GREENVILLE COUNTY

DEBRIS COLLECTION UPDATE

• To date we have now collected more than a half MIILLION cubic yards of storm debris. We are 100% committed to completing the job. Please place all debris roadside by December 30, 2024, as “last pass” will start in Janauary of 2025.

• Pick up will continue 7 days a week with more than 50 trucks working each and every day. However, there will be no collection Dec. 23-Dec. 27.

• Large stumps are being left for collection at the end of the process because different equpment will have to be used. They will be picked up at “last pass.”

• Targeted collection will continue in sections of the County.

• For the rest of December, collections will be focused in the following “shaded” areas:

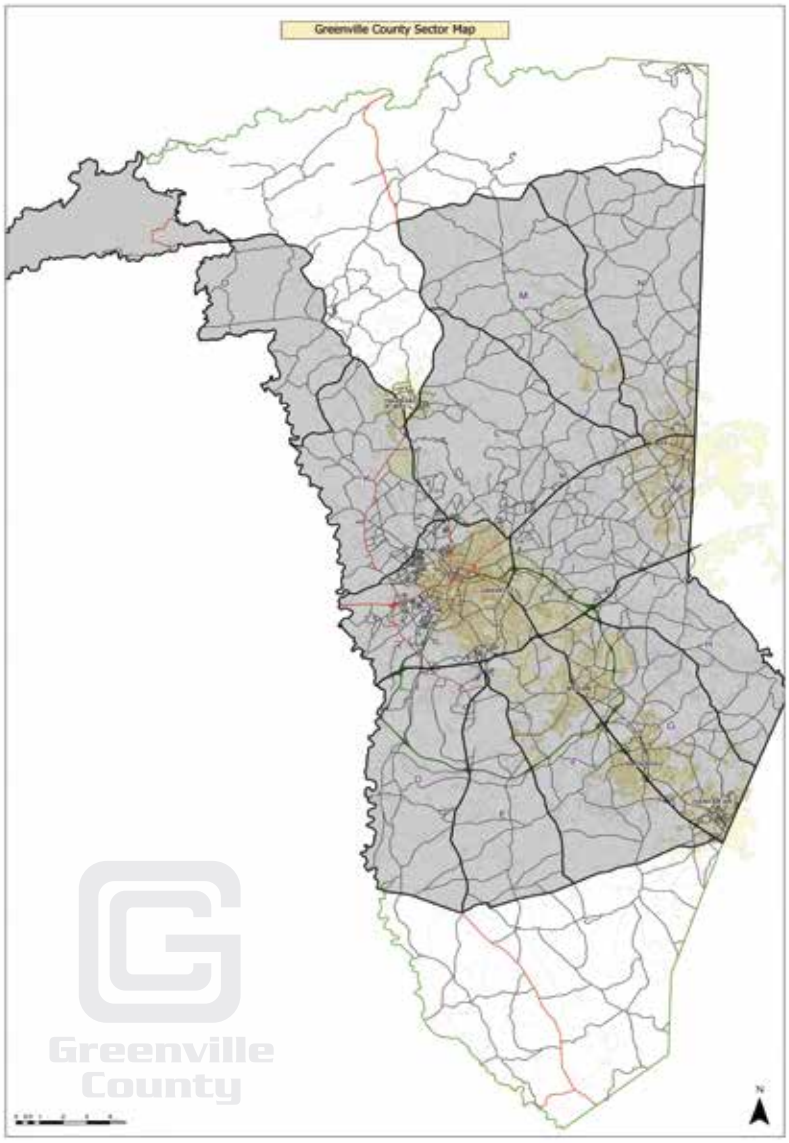

If you would like to report debris piles on your street or in your neighborhood, please email us at **debris@greenvillecounty.org**.

If you’d like to haul away your own debris, The County continues to accept storm related vegetative debris to the Enoree and Blackberry Valley locations. These sites are for citizens only (no contractors, no dump trailers).

CONTINUED

TEMPORARY DROP-OFF SITES

Enoree (Eastside)
311 Anderson Ridge Road
Greer, SC 29651

Blackberry Valley Road
409 Blackberry Road
Greenville, SC 29617