

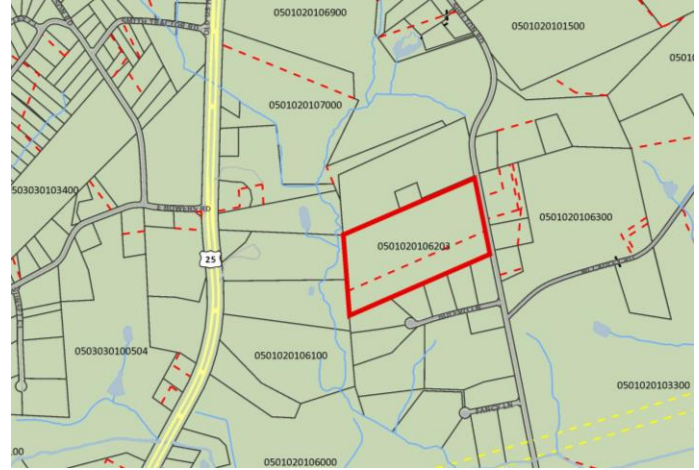

Preliminary Subdivision Data Sheet

Subdivision File Number: PP-2019-148
Subdivision Name: Crestfield Farm Subdivision
Submittal Date: 01/01/2010
SAC Meeting Date/Time: October 14, 2019 @ 9:30 am
SAC Meeting Location: County Square, Conference A
Planning Commission Meeting Date/Time: November 20, 2019 @ 4:30 pm
Planning Commission Meeting Location: County Square, Conference Rm D



Developer: Craig Roy
Developer Address: PO Box 167 Travelers Rest, SC 29690
Developer Telephone: 864-787-2000

Authorized: Tim Thomason
Authorized Address: 38 Ashburn Pl Travelers Rest, SC 29615
Authorized Telephone: 864-630-7524

Tax Map Number: 0501020106203
Streets: 875.00 LF (public)
Zoning: Unzoned
Existing Access: Shelton Rd (County)

Acres: 21.60
Number of Lots: 23.00
Council District: 17
Census Tract: 39.02

Extension of Existing Development:
Sewer District: Septic
Water Provider: Greenville Water

Municipality: Greenville Unincorporated
Variance Requested: No

Fire District: North Greenville
Cluster Development: Yes X No
Option:

Group Development: X No Yes
New Lots: No XYes