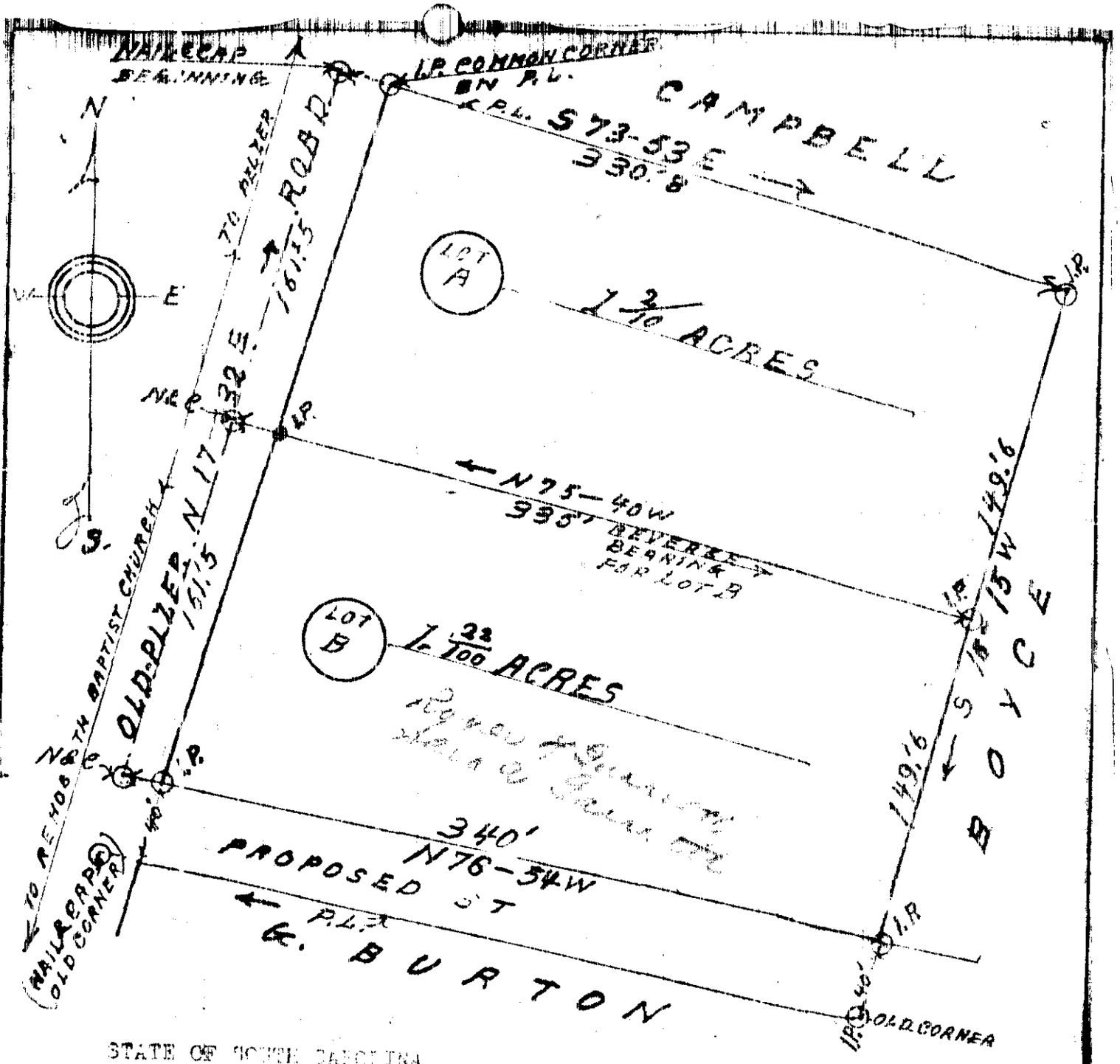

STATE OF SOUTH CAROLINA
COUNTY OF GREENVILLE.

This plat represents the survey of two lots--designated "A" and "B", having the bearings, distances bounds location and areas as shown.

They are a portion of the identical land conveyed by Clarence George and Mamie M.George(also,(known as Wenona George) to Edgar Boyce,said conveyance being on record in the R.M.C. for Greenville County,S.C. in Book 661, at Page 462, under Date October 26th, 1960.

Surveyed by request of Edgar Boyce, Dec.14th, 1960.

50¢

APR 20 1962 26023 [signature]

SCALE: 1"=60' [signature] AAA-65

26023 Filed This 20 day of April 1962
And Recorded in Vol. AAA Page 65 at ..... M
[signature]
Register Mesne Conveyance Greenville County, S.C.