

26253

99-22

50¢

NOV 7 1957

FILED
GREENVILLE CO. S. C.

NOV 7 3 58 PM 1957

OLLIE FARMWORTH
R.M.C.

PROPERTY OF
MERTIE F. EICHHOLZ
GREENVILLE COUNTY S. C.

SCALE 1" = 200'

DEC. 11, 1953

C. O. RIDDLE - REG. L. S. No 1347

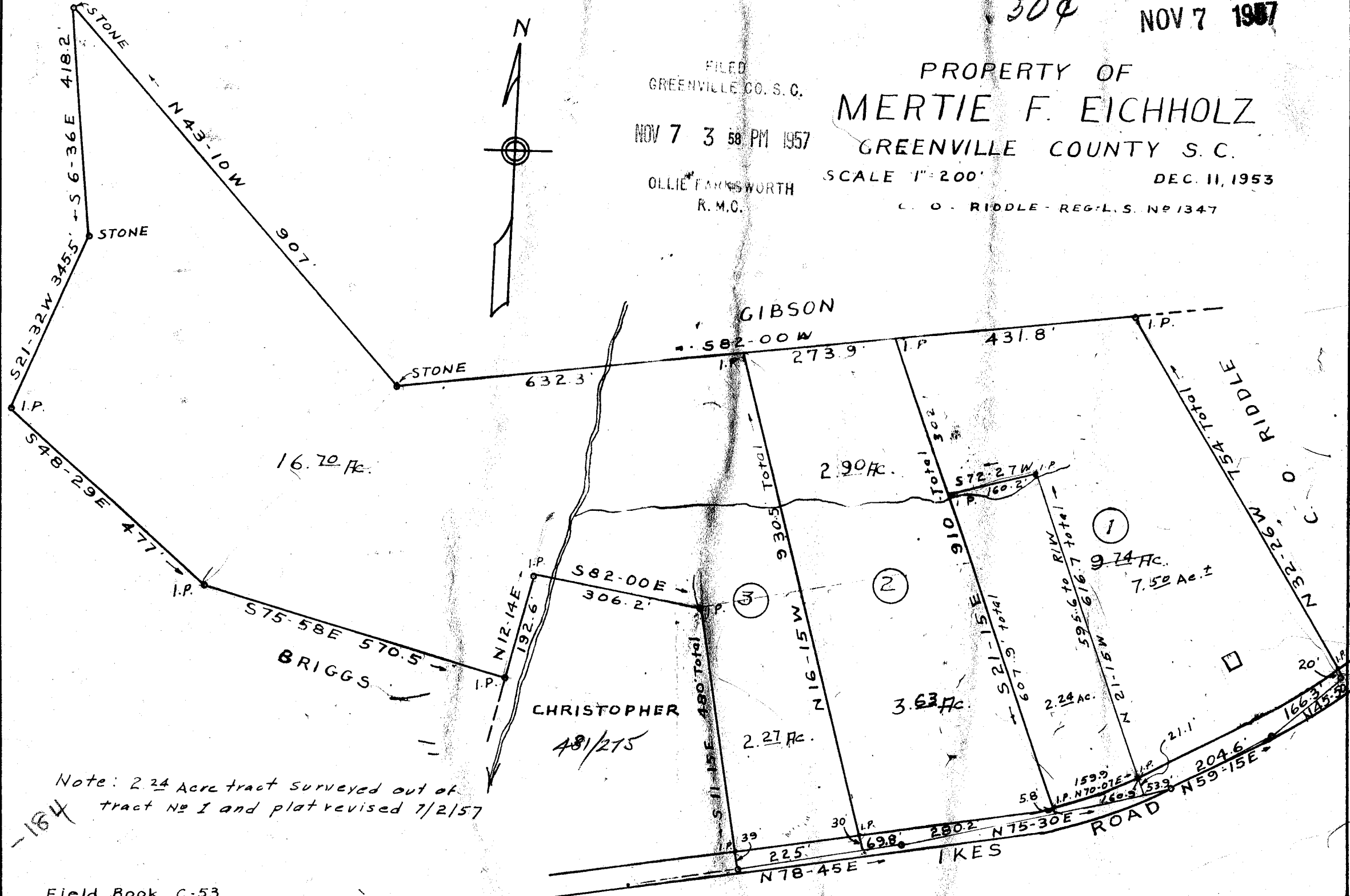

Note: 2.24 Acre tract surveyed out of tract No 1 and plat revised 7/2/57

Field Book C-53

26253 Filed This 7 day of Nov. 1957

And Recorded in Vol. N.N Page 184 at

Ollie Farmworth

Register Mesne Conveyance Greenville County, S. C.

2.90
1.67
4.57

See plat A/311

56.85
39.81
17.04

2.90
2.27
5.17

16.70
2.27
2.90
3.63
2.24
7.50
35.24
9.57
39.81