

NOTE: REFERENCE TO PROPERTY OF HOMER STYLES, RECORDED IN PLAT BOOK YY, PAGE 101.

— COLEMAN —

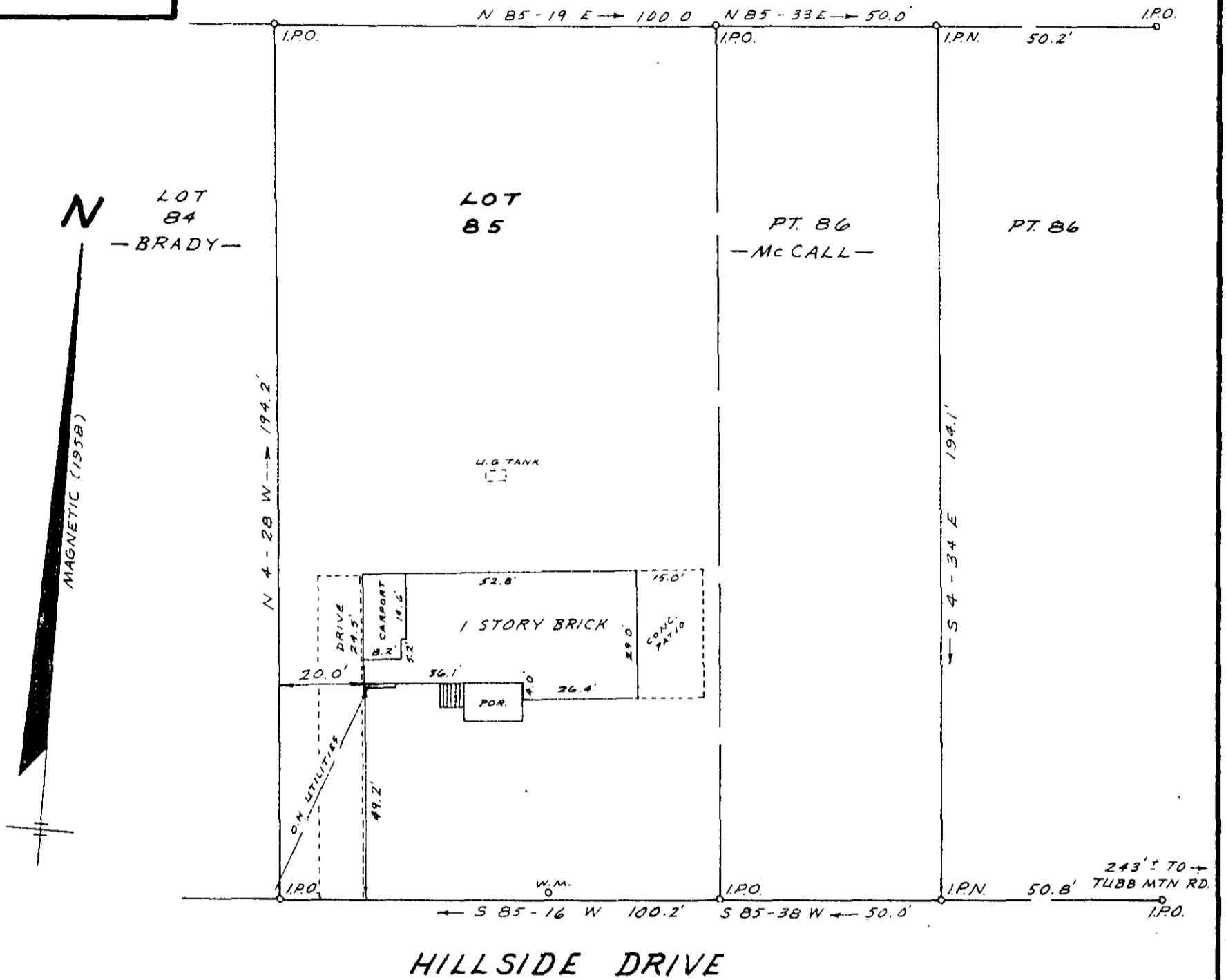
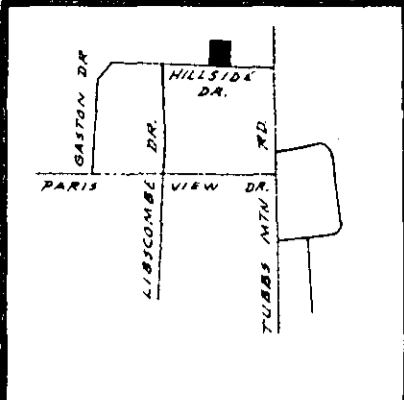

SURVEY FOR
MARSHALL A. MULLINAX
BILLIE ANN H. MULLINAX
CITY OF TRAVELERS REST GREENVILLE COUNTY
SOUTH CAROLINA

FILED
GREENVILLE CO. S. C. JUN 13 1986
JUN 13 11 15 AM '86
JONNIE S. TANKERSLEY
R.M.C.

JUNE 12, 1986

12-4-38

To The Best Of My Knowledge This Structure Is Not In An Established Flood Zone.

41864

I Herby Certify That The Measurements As Shown Above, Are Correct And There Are No Encroachments Or Projections Other Than Shown.

I Herby Certify That The Ratio Of Precision Of The Field Survey Is 1/100,000 As Shown Hereon And That It Was Determined By Computer.

JEFFERY M. PLUMBLEE, INC.
LAND SURVEYING

P. O. BOX 788
TRAVELERS REST S. C. 29690

(803) 834-4426

503.1-1-6B + PT 69

FB. 33, 31

SCALE 1" = 30'