

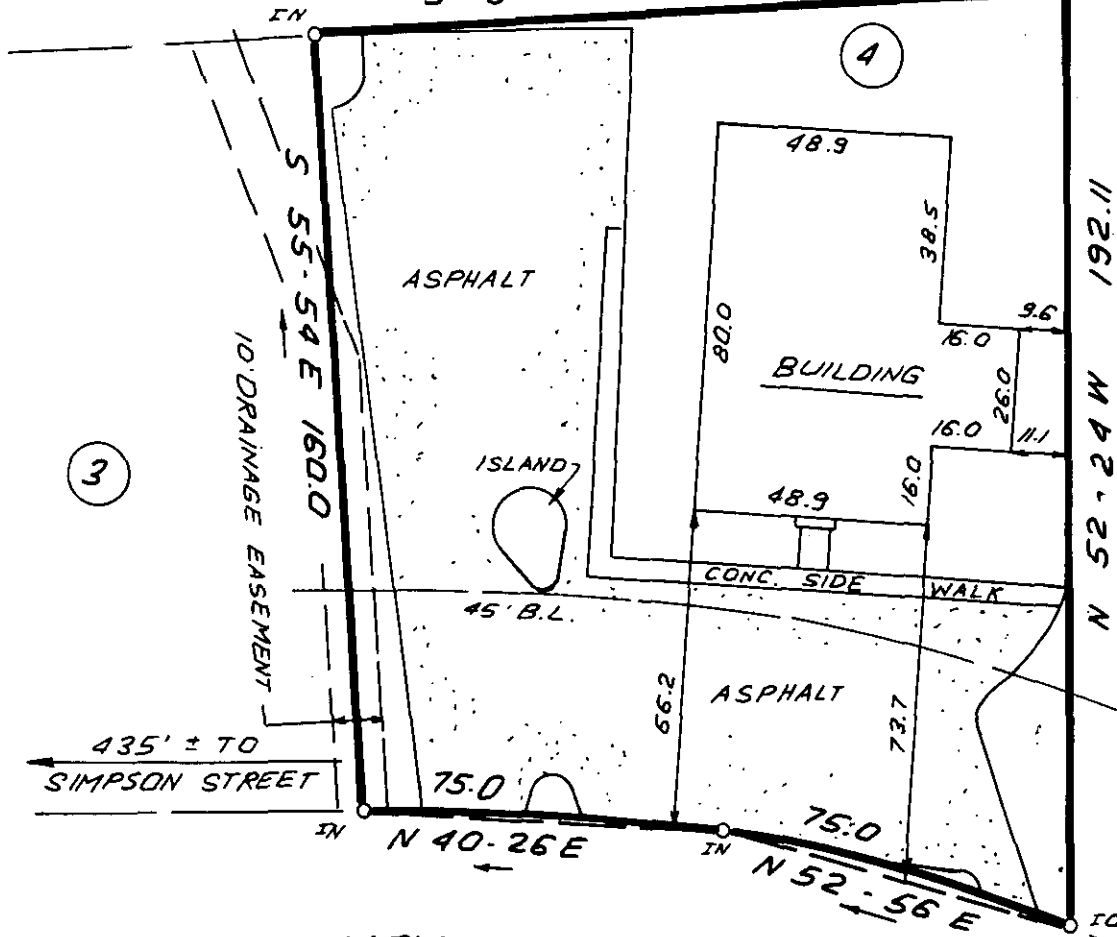

CRESTVIEW, INC.

S 34-22 W 157.25



FILED  
 GREENVILLE CO., S.C.  
 MAR 27 11 04 AM '86  
 DONNIE S. FARRERSLEY  
 R.M.S.

MEMORIAL MEDICAL DRIVE

MAR 27 1986

12-N-65 / 31464

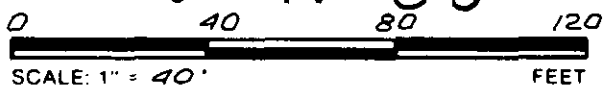

NOTE: 5' DRAINAGE & UTILITY EASEMENT ALONG EACH SIDE OF ALL SIDE & REAR LOT LINES..

THIS IS TO CERTIFY THAT THE PROPERTY SHOWN ON THIS PLAT WAS SURVEYED UNDER MY DIRECT SUPERVISION. PROPERTY LINES AND IMPROVEMENTS SHOWN ARE LOCATED CORRECTLY AND THAT NO VISIBLE ENCROACHMENTS EXIST UNLESS OTHERWISE SHOWN. THIS PROPERTY IS NOT LOCATED IN A DESIGNATED FLOOD HAZARD AREA

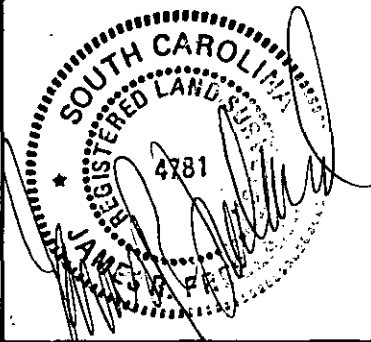

RLS JAMES R. FREELAND  
 NO 4781

**STATE OF SOUTH CAROLINA  
 GREENVILLE COUNTY**

MEMORIAL MEDICAL PARK  
LOT 4  
PROPERTY OF  
PHOENIX INVESTMENT  
PARTNERSHIP

**FREELAND-CLINKSCALES & ASSOCIATES, INC.**  
 Engineers • Land Surveyors  
 323 WEST STONE AVENUE  
 GREENVILLE, S.C.  
 (803) 271-4924

PLAT BOOK	5 P - 100
DEED BOOK	1061 - 741
TAX MAP	102-2-385
PARTY CHIEF	B.G.
DRAWN	I.R.
DATE	MARCH - 14 - 86
DWG. NO.	14779

GOTO -----2 MR27 86 804 3.00CI