

THE PRINT MACHINE, INC. N53413

FILED
GREENVILLE CO., S.C.
Nov 20 3 49 PM '85
DONNIE S. TANKERSLEY
R.M.C.

36
528.2-1-55

528.2-1-60

528.2-1-60.1

35
528.2-1-54

34
528.2-1-53

12-E-3

17411

DOUGLAS STREET

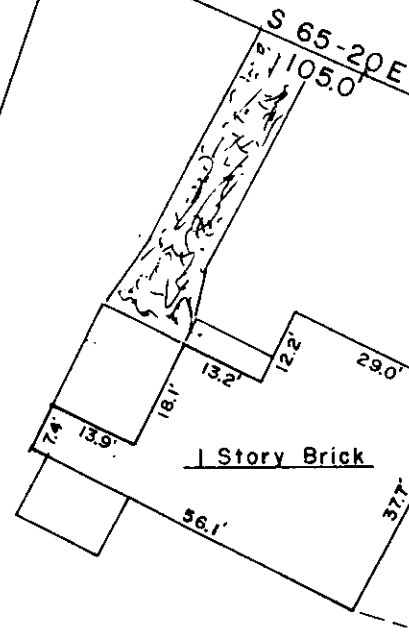

N 18-55 E
200.0

200.0'
S 18-55 W

105.0'
N 65-20 W

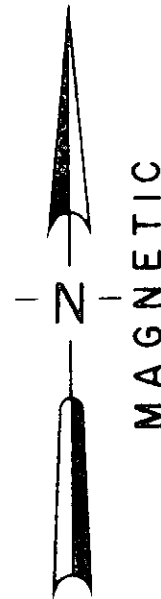

LOCATION MAP

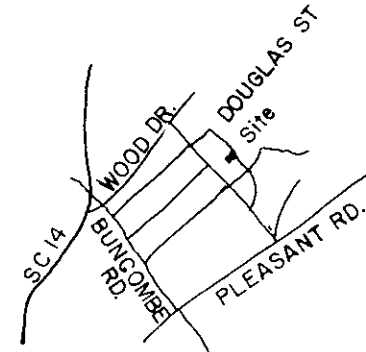

○	I.P. SET	◊	STONE
●	I.P. FOUND	⦿	R.R. SPIKE
⊕	NAIL & CAP SET	⦿	NAIL & CAP FOUND

I hereby certify that the ratio of precision of the field survey is 1/5000 as shown hereon and the area was determined by the coordinate method of area calculation

I hereby certify that the measurements as shown on this plat are correct and that there are no encroachments or projections other than shown.

This property is subject to all easements, zoning ordinances and rights of way, of record or not of record, if any. This property is not in a flood hazard area.

THIS BEING LOT # 35 OF THE "WAYMON SMITH PROPERTY" RECORDED IN PLAT BOOK PP PAGE 117 DEED 1119-690

PROPERTY OF
THOMAS E. & JUDY M. PITTS
SURVEYED FOR
LOLLIE EUGENE & JUDY C. BRYANT

GREENVILLE COUNTY SOUTH CAROLINA

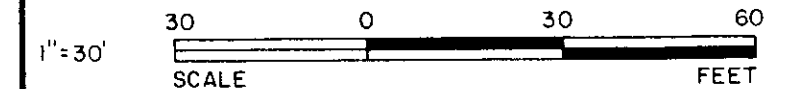

DRAWN	CHECK	DATE	JOB NO
TDL	TDL	NOV. 20, 1985	1853 192

LINDSEY & ASSOCIATES
HWY. 253 RT. 1, TAYLORS S.C. 29687
LAND & HYDROGRAPHIC SURVEYORS

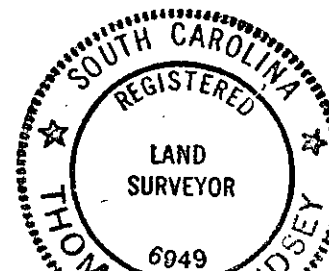

THOMAS D. LINDSEY
SIGNATURE

11/20/85
DATE

MICROFILMED