

MICROFILMED

FILED
GREENVILLE CO., S.C.
SEP 5 9 08 AM '85
DONNIE S. TANKERSLEY
R.M.C.

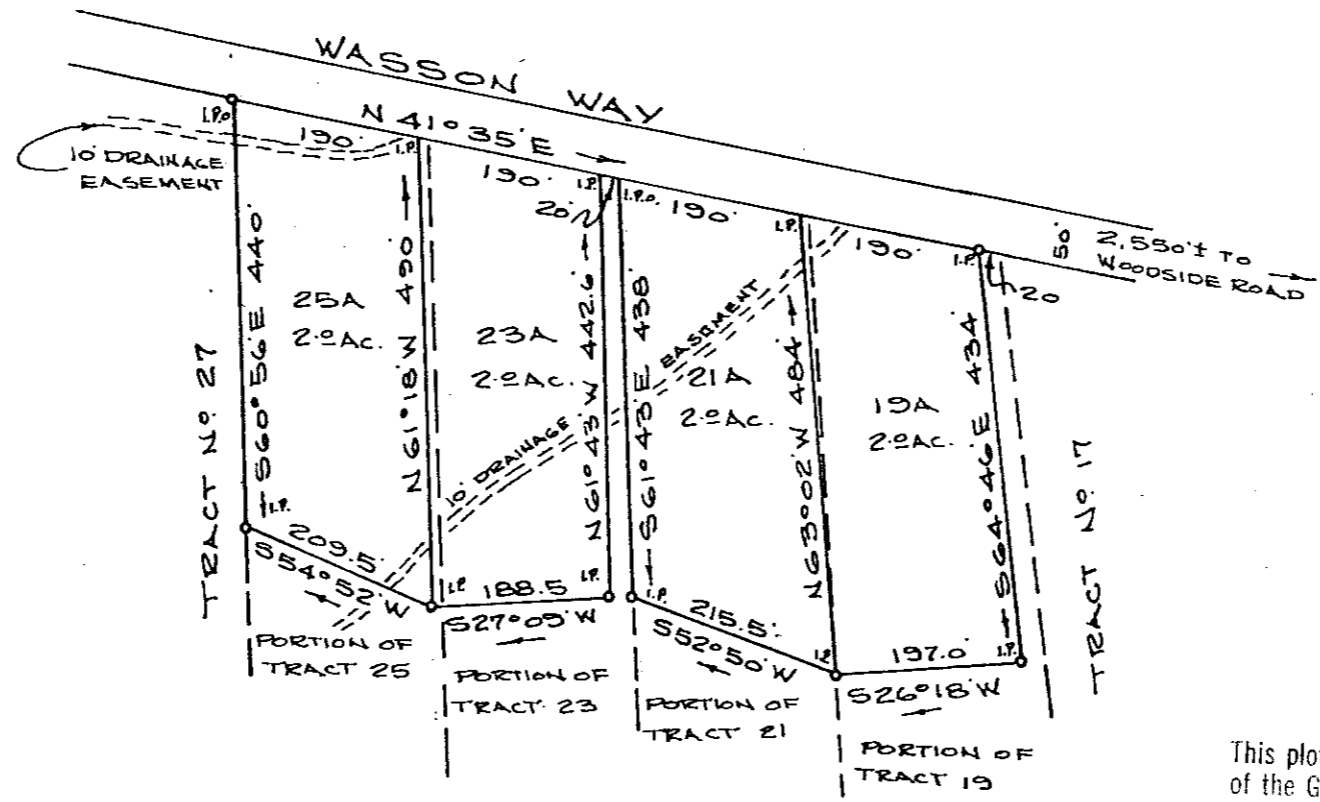
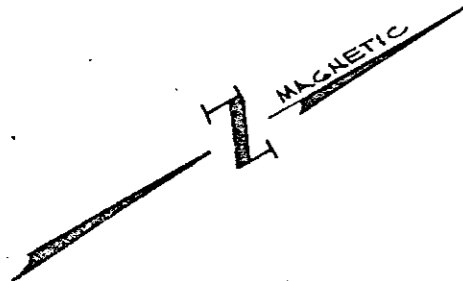

This plot is not within the limits of the Greenville County Subdivision Regulation Jurisdiction and therefore record approval by the Greenville County Planning Commission is not required.

11 W-67

7977

9-5-85

E. J. Fisher
Greenville County Planning Commission

REF: PLAT OF WASSON WAY SUBDIVISION
RECORDED GREENVILLE CO. R.M.C.
OFFICE, PLAT BOOK 102 PAGE 24
TAX MAP 568.3-1-5.19, 5.21, 5.23, 5.25
EC 1/5,000, AREA BY D.M.D. METHOD



SEP 5 1985

James P. Stokeland
REG. S.C. L.S. NO 4042

PROPERTY OF
DECO OF WARE PLACE INC.
GREENVILLE, CO. S.C.
SCALE 1"=200' AUG. 1985

