

FILED
GREENVILLE CO. S.C.
JUN 10 2 39 PM '85
DONNIE S. HARRISLEY
R.M.C.

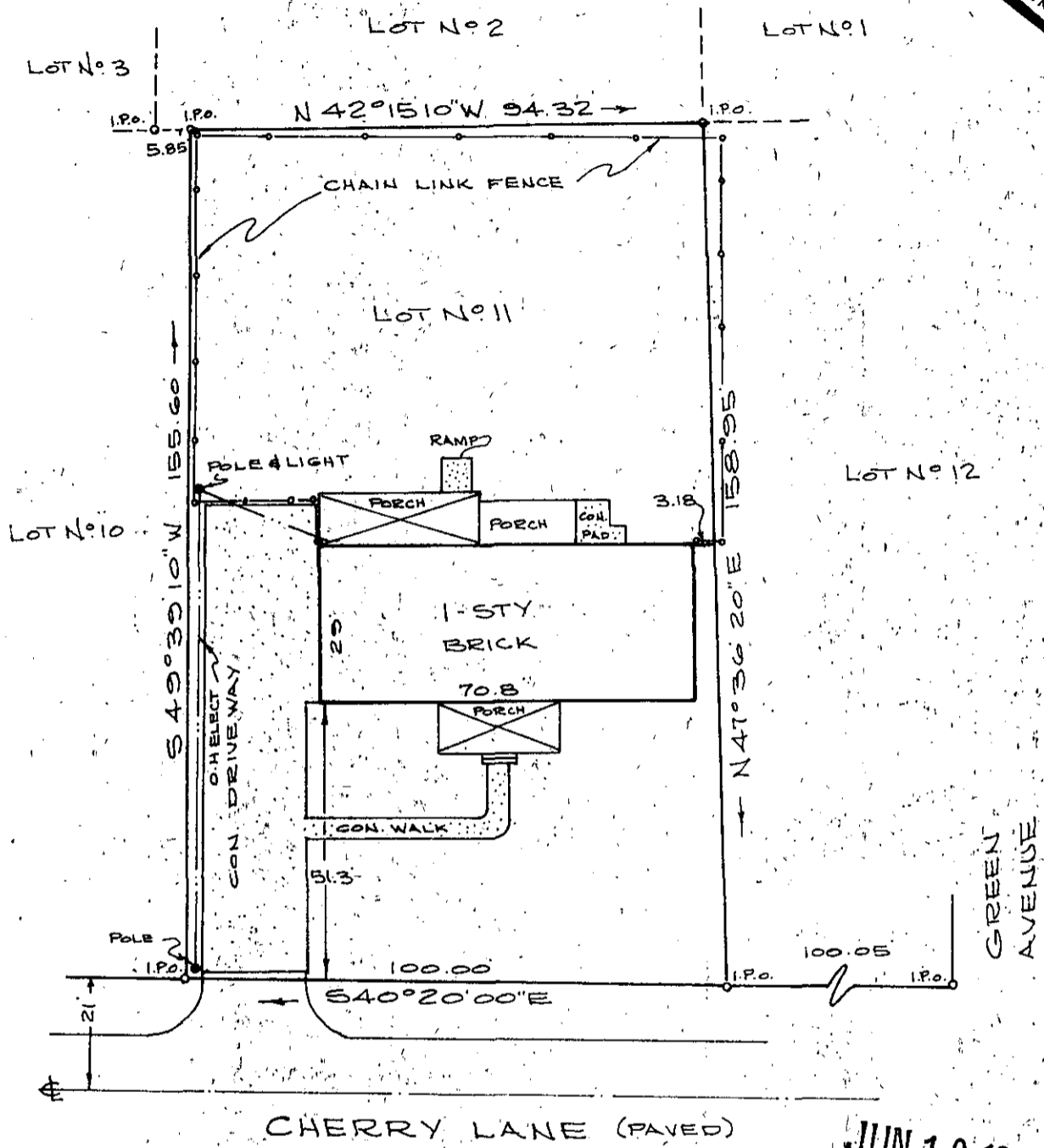

CHERRY LANE (PAVED)

PROPERTY OF
DENNIS AND CENDY JAMES 37629
FOUNTAIN INN, GREENVILLE, CO. S.C.
SCALE 1" = 30' May 28, 1985

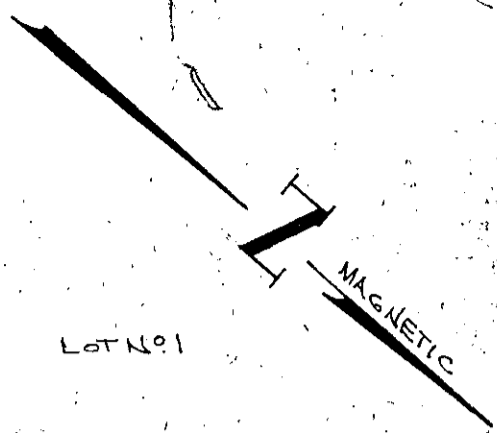
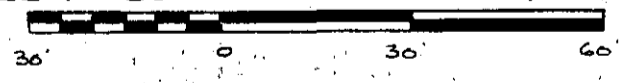

11-9-78

THIS IS TO CERTIFY THAT ON THE 28TH DAY OF MAY
I SURVEYED THE PROPERTY SHOWN ABOVE, BEING KNOWN
AS LOT 11, ON A PLAT OF W. SHELL THACKSTON, DATED
MAY 16, 1968 BY C.O. RIDDLE, AND THAT THE PROPERTY LINES,
WALLS AND BUILDINGS ARE AS SHOWN HEREOF, THAT
THE BUILDINGS LOCATED ON SAID LOT WILL NOT ENCRANCH
OR PROJECT ON ADJACENT STREETS, OR PROPERTY AND NO
ADJACENT BUILDINGS OR WALLS ENCRANCH OR PROJECT ON SAID
PREMISES EXCEPT AS SHOWN HEREOF. PROPERTY IS NOT IN A
FLOOD PRONED AREA.

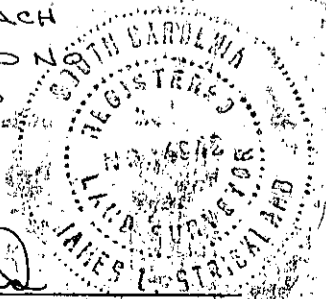

James I. Strickland
REG. S.C. L.S. NO 4042, 213 PELLER, S.C.
300 R 21B01