

# WOODVILLE ROAD

#148 20E 583.588 - 581.35E  
 15.3 042 100' - ONE - 278'

4-16E  
 268'

GRAVEL DRIVE

SEPTIC TANK ON LOT

- DAVIS -  
 - PLAT BOOK 6122 -

TO US HWY. 25

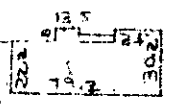

S. 23 AC

BRANCH

591.2  
 1516.47W TOTAL

KIRBY-



FILED  
 GREENVILLE CO. S.C.

MAY 31 4 23 PM '85

DONNIE S. RAMSEY  
 R.M.A. 401.6

PROPERTY OF  
 KENNETH H. DAVIS &  
 KAREN T. DAVIS  
 NEAR GREENVILLE S.C.  
 SCALE 1" = 100' - MAY 1985

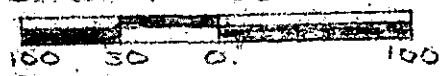

BRANCH IS THE  
 - LANCE -

2 MAY 31 1985

This is to certify that on the 30th day of May, 1985, I surveyed the property shown on this plat, being known as 5.23 acres on plat of PROPERTY OF RAMSEY LOLLIS surveyed by C. O. Riddle, February, 1956 on an unrecorded plat and also being known as PROPERTY OF KENNETH H. DAVIS & KAREN T. DAVIS and recorded in the RMC Office Greenville County, S. C., in Plat Book " " at Page 1 and that the property lines, walls and buildings are as shown hereon, and that the walls and buildings located on said lot do not encroach or project on adjacent street or property, and that no adjacent walls or buildings encroach or project on said premises, and no power lines cross this property except as shown hereon.

11-Q-29

Recordable Plat

*E. B. Bruce*

E. B. Bruce, RLS # 1952

CAROLINA SURVEYING CO., 112 Hanly St., Greenville, S. C.

604-A-1-PART A

1985