

MICROFILMED

Note: 5' utility & drainage easement each side of all side and rear lot lines - unless otherwise indicated.

FILED
GREENVILLE CO. S.C.
MAR 14 10 46 AM '85
DONNIE S. YANKERSLEY
R.M.C.

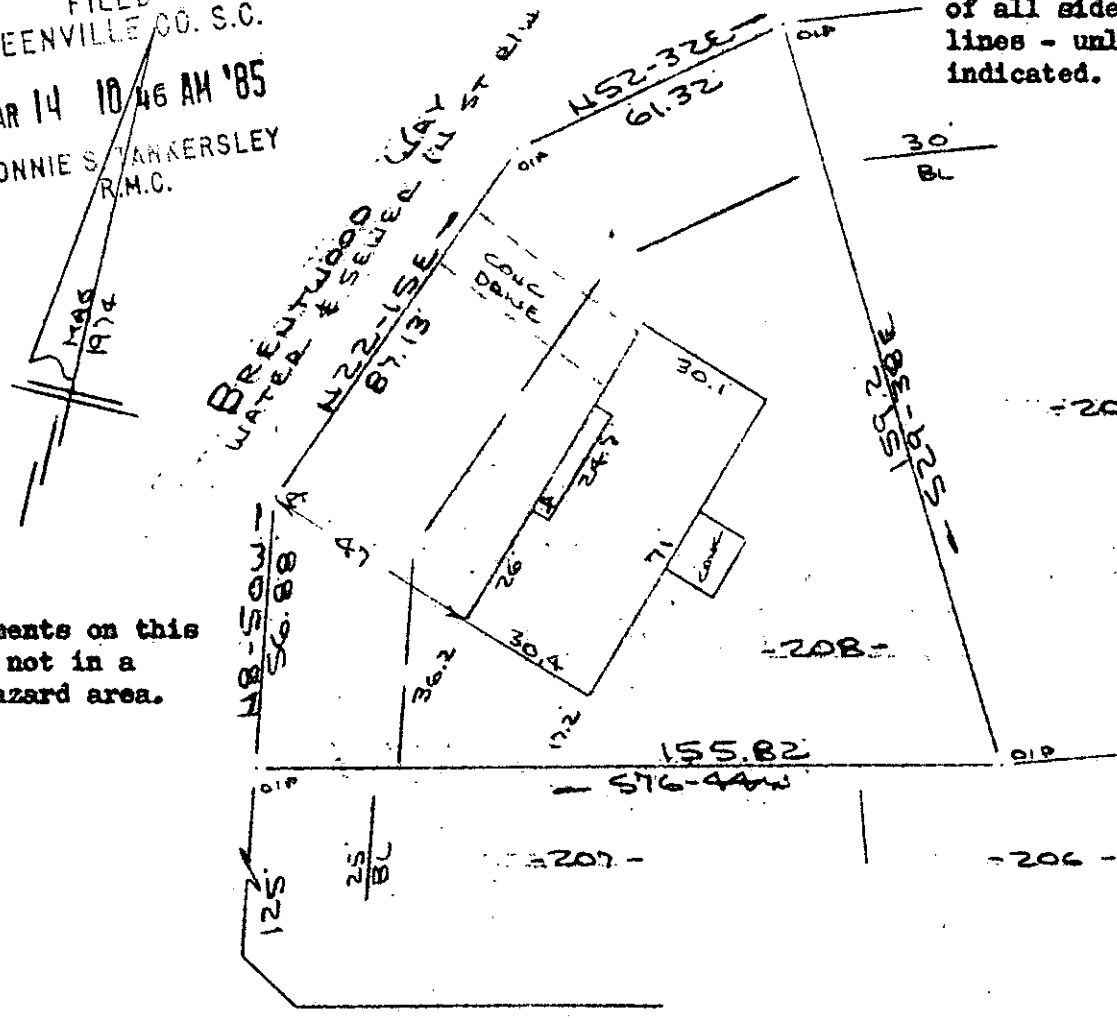

Note: Improvements on this lot are not in a flood hazard area.

DORAL WAY

MAR 14 1985

PROPERTY OF
SHA BUILDERS, DIVISION MOREE ELECTRICAL CO., INC.
SIMPSONVILLE, S.C.

SCALE: 1"=40' 12 MAR 1985

27000 ✓



11-J-38

This is to certify that on the 12th day of March, 1985, I surveyed the property shown on this plat, being known as lot 208 on plat of SECTION NO. IV BRENTWOOD and recorded in the RMC Office Greenville County, S. C., in Plat Book "5 - D" at Page 43; and that the property lines, walls and buildings are as shown hereon, and that the walls and buildings located on said lot do not encroach or project on adjacent street or property, and that no adjacent walls or buildings encroach or project on said premises, and no power lines cross this property except as shown hereon.

R. B. Bruce
R. B. Bruce, RLS # 1952

CAROLINA SURVEYING CO.
112 Manly St.
Greenville, S. C.

Recordable Plat

EC10 --- 1 MR1485 013 3.00CD