

FILED
GREENVILLE CO. S.C.
Nov 12 2 45 PM '84
DONNIE S. WARRERSLEY
R.M.C.

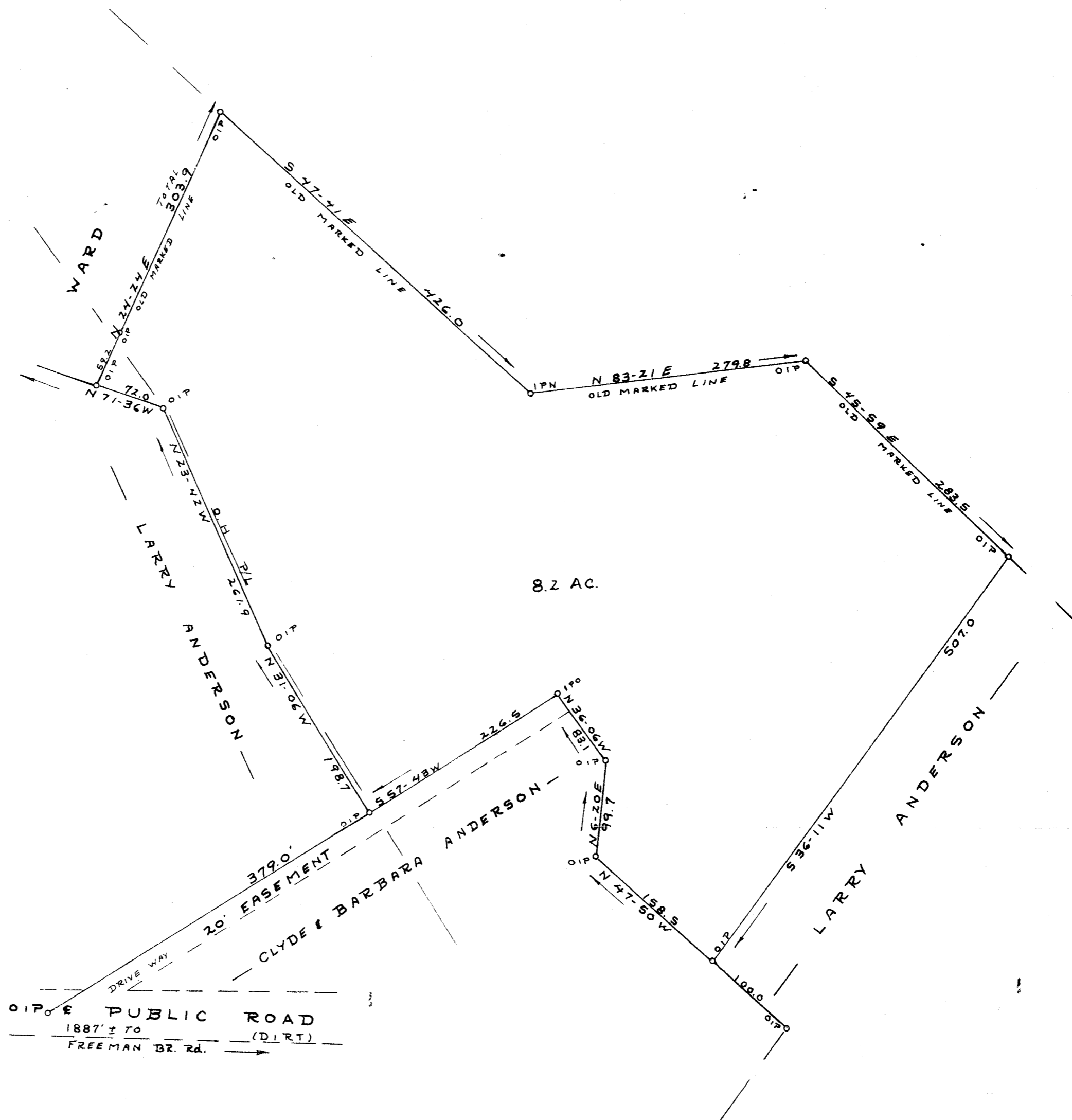
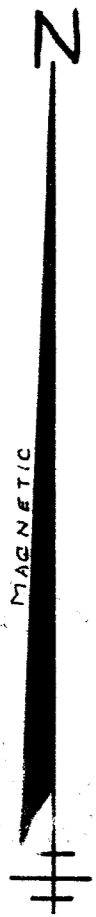

SURVEY FOR

CLYDE E. ANDERSON
BARBARA J. ANDERSON

NEAR MARIETTA GREENVILLE CO.

SOUTH CAROLINA

NOV 9, 1984

10-2-50

1984 14420

I Herby Certify That The Ratio Of Precision
Of The Field Survey is 1/5600 As
Shown Hereon And That The Area Was Determined
By D/M D Method

Jeffery M. Plumblee
REGISTERED
SURVEYOR
P.L.S. 7881

SCALE 1" = 100'

JEFFERY M. PLUMBLEE, INC.
LAND SURVEYING
P. O. BOX 788
TRAVELERS REST. S. C. 29690 (803) 834-4426