

FILED
GREENVILLE CO., S.C.
Nov 7 2 48 PM '84
DONNIE S. PARKERSLEY
R.H.C.

FILED
GREENVILLE CO., S.C.
Nov 7 2 48 PM '84
DONNIE S. PARKERSLEY
R.H.C.

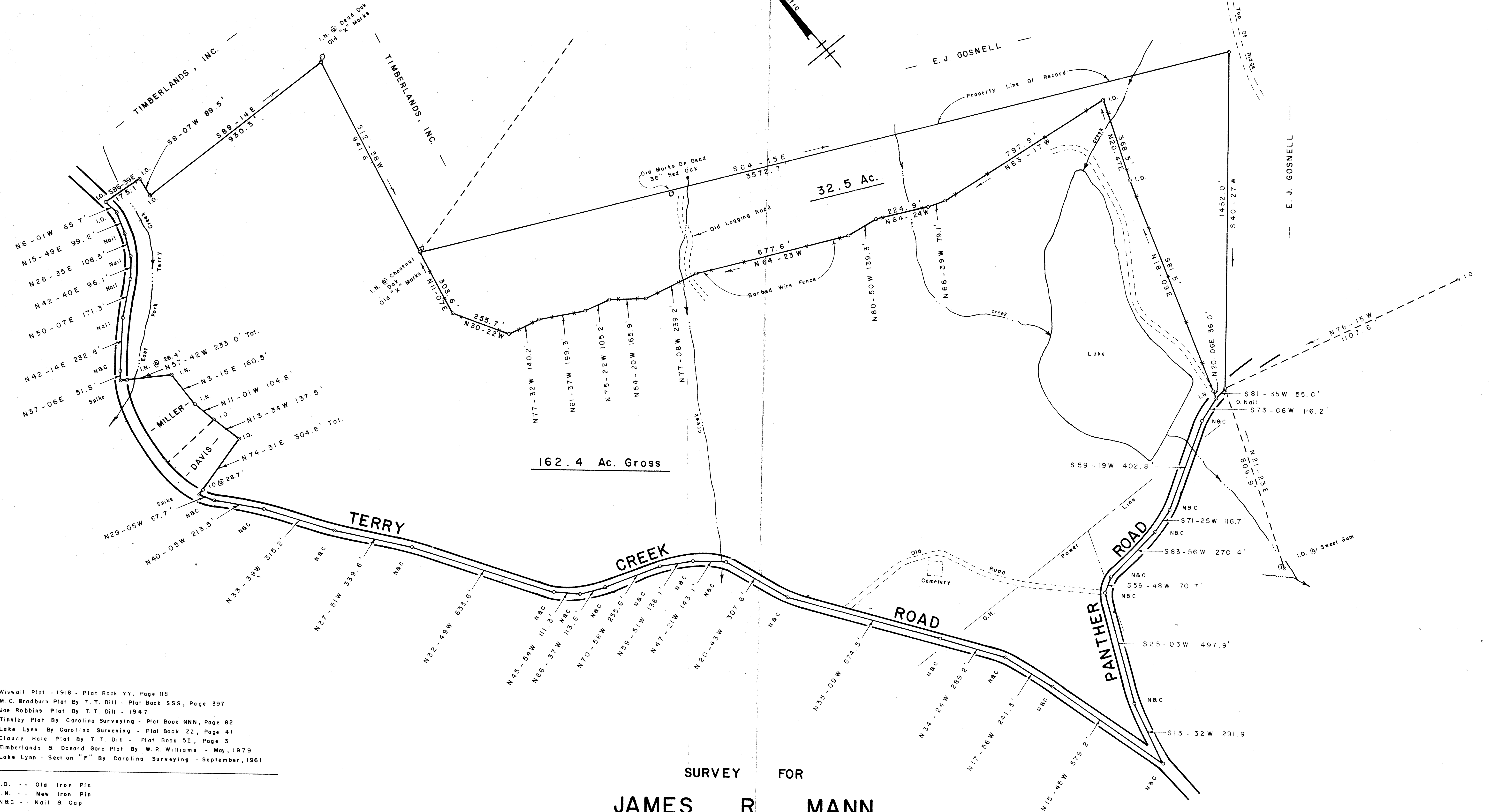
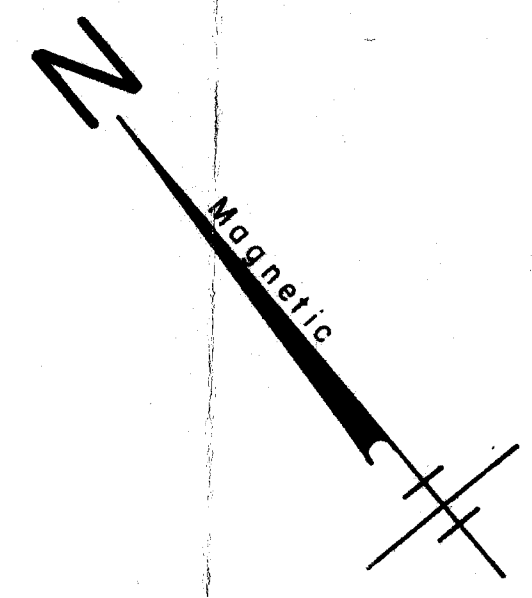

Plat Reference :
Wiswall Plat - 1918 - Plat Book YY, Page 118
M. C. Bradburn Plat By T. T. Dill - Plat Book SSS, Page 397
Joe Robbins Plat By T. T. Dill - 1947
Tinsley Plat By Carolina Surveying - Plat Book NNN, Page 82
Lake Lynn By Carolina Surveying - Plat Book ZZ, Page 41
Claude Hale Plat By T. T. Dill - Plat Book 5I, Page 3
Timberlands & Donard Gore Plat By W. R. Williams - May, 1979
Lake Lynn - Section "F" By Carolina Surveying - September, 1961

Legend :
I.O. -- Old Iron Pin
I.N. -- New Iron Pin
N&C -- Nail & Cap

SURVEY FOR
JAMES R. MANN
TERRY CREEK GREENVILLE CO.
SOUTH CAROLINA
AUGUST 5, 1984

10-2-41
13963

10-2-40
13963

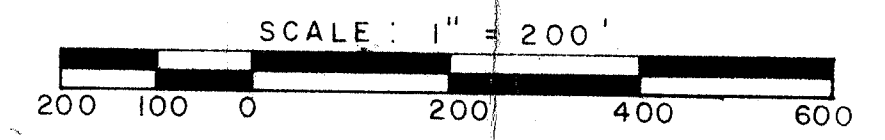

W. R. WILLIAMS, JR.
ENGR./SURVEYOR, Inc.
P. E. & L. S. No. 3979
15 S. MAIN STREET
TRAVELERS REST, S. C.
29690

I hereby certify that the ratio of precision of the field survey is 1/5000 as shown hereon and the area was determined by the method of area calculation.
W. R. Williams, Jr.
P. E. & L. S. No. 3979