

FILED
GREENVILLE, S.C.
Nov 6 3 04 PM '84
DONNIE S. TANKERSLEY
R.M.C.

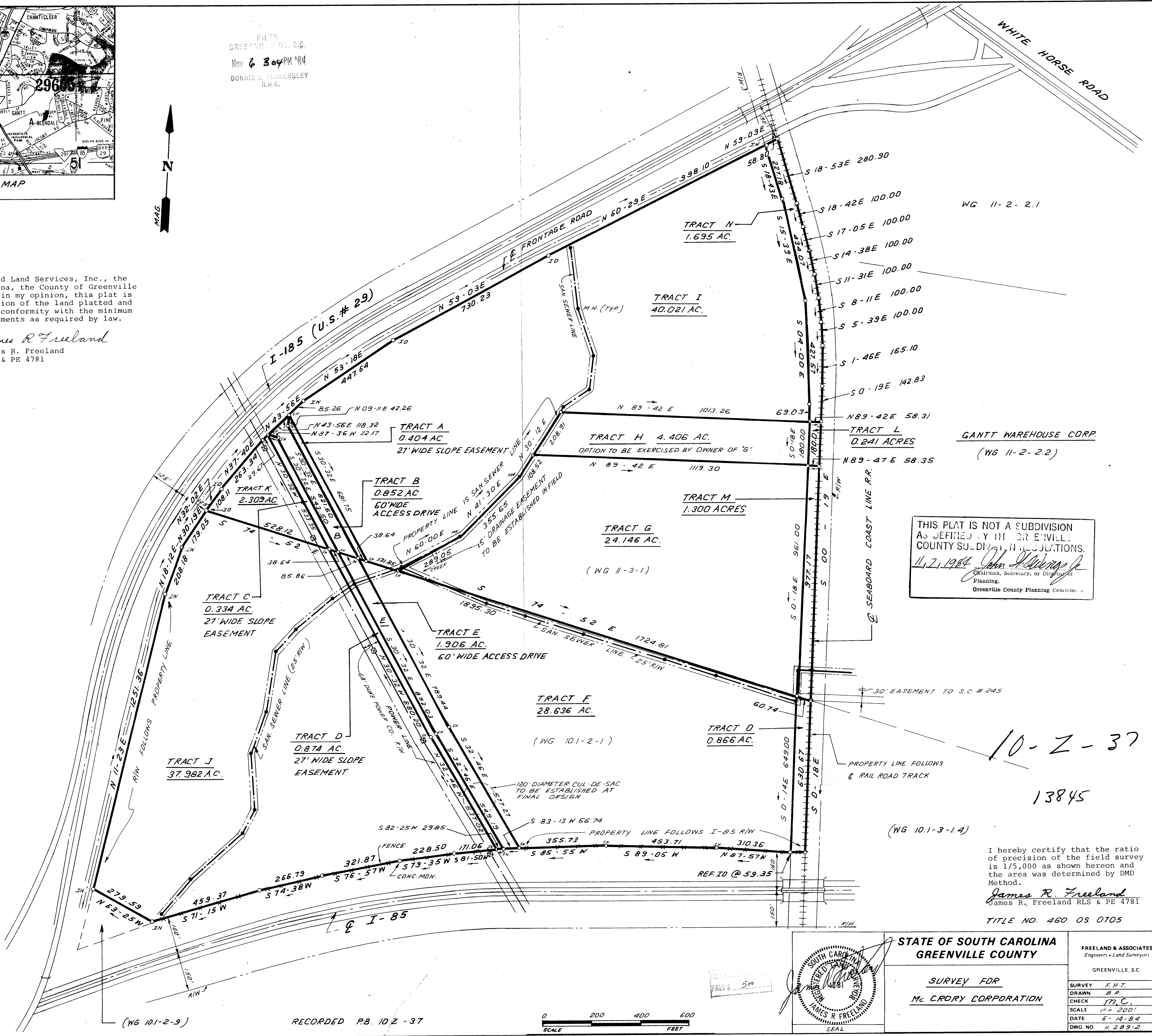

I certify to Preferred Land Services, Inc., the State of South Carolina, the County of Greenville South Carolina, that in my opinion, this plat is a correct representation of the land platted and has been prepared in conformity with the minimum standards and requirements as required by law.

James R. Freeland
James R. Freeland
RLS & PE 4781



THIS PLAT IS NOT A SUBDIVISION
AS DEFINED BY THE GREENVILLE
COUNTY SUBDIVISION REGULATIONS.
11.7.1984 *John J. ...*
Chairman, Secretary, or Director of
Planning.
Greenville County Planning Commission

10-2-37
13845

I hereby certify that the ratio of precision of the field survey is 1/5,000 as shown hereon and the area was determined by DMD Method.

James R. Freeland
James R. Freeland RLS & PE 4781
TITLE NO. 460 OS 0705

REVISED: 11-7-84

(WG 101-2-9)

RECORDED P.B. 10Z-37

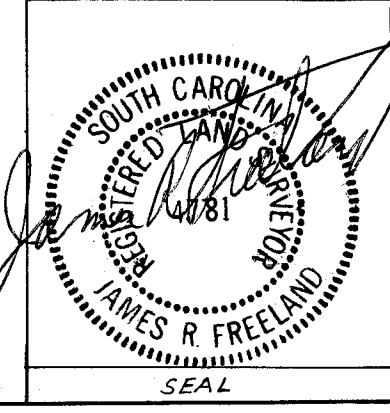
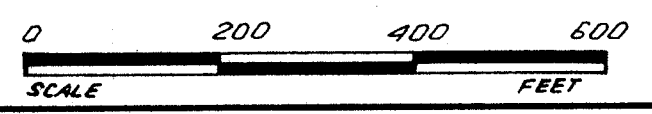

STATE OF SOUTH CAROLINA
GREENVILLE COUNTY

SURVEY FOR
Mc CRODY CORPORATION

FREELAND & ASSOCIATES Engineers & Land Surveyors	
GREENVILLE, S.C.	
SURVEY	F.H.T.
DRAWN	B.R.
CHECK	M.C.
SCALE	1" = 200'
DATE	5-18-84
DWG. NO.	11-289-2

MICROFILMED