

3.0001

2 OCT 12 84 1137

MICROFILMED

- UNION BAPTIST CHURCH -

FILED GREENVILLE CO. S.C.

OCT 12 12 23 PM '84

DONNIE S. TANKERSLEY R.M.C.

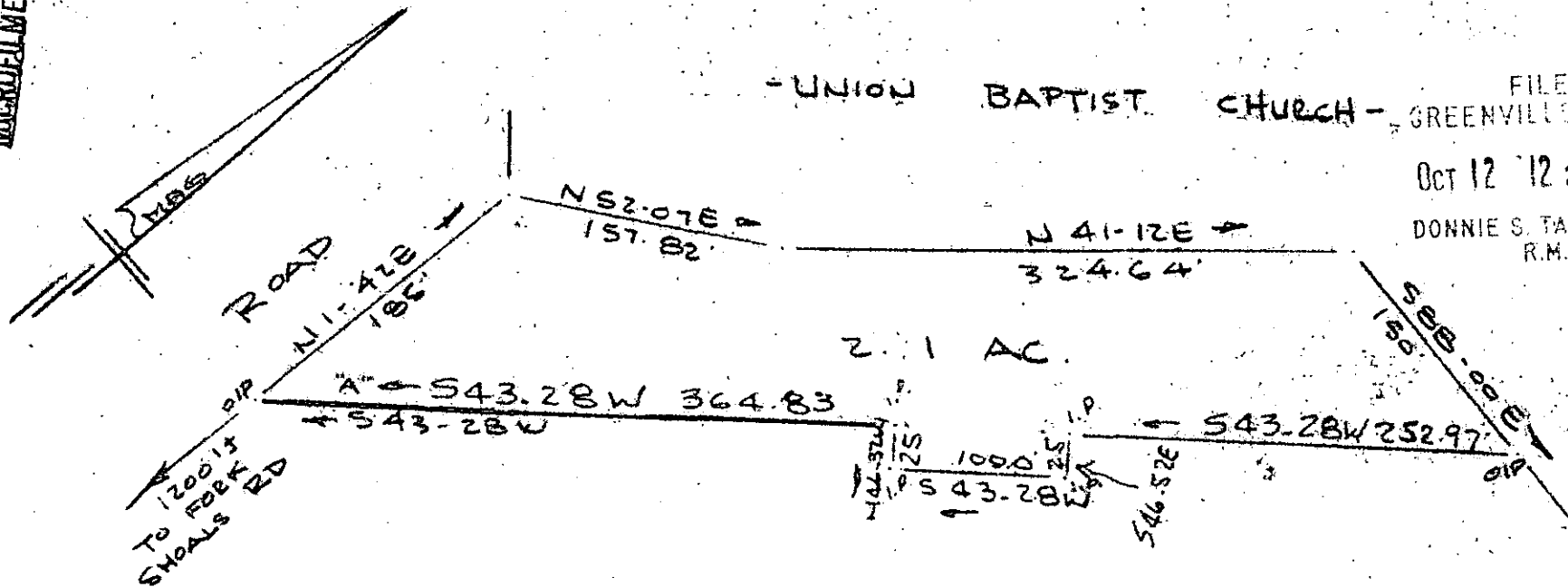

2.1 AC.

1200' IF TO FORK SHOALS RD

NOTE: LINES A THRU E SURVEYED ON DATE SHOWN BELOW OTHER LINES PRESENTED ARE FOR REFERENCE ONLY.

- HENRY P. WILLIMON -

SURVEY FOR UNION BAPTIST CHURCH TRS. NEAR GREENVILLE, GREENVILLE COUNTY, S.C. SCALE: 1" = 100'

15 AUG 1984 REVISED 9/12/84

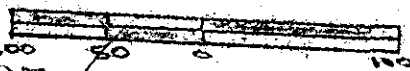

11205 ✓

10-Y-98

I Certify That The Ratio Of Precision Of The Field Survey Is 1/3000 As Shown Hereon And That The Area Determined By D.M.D. Method Of Area Calculations.

CAROLINA SURVEYING CO. 112 MANLY ST. GREENVILLE S.C.

R. B. [Signature] R.L.S. 1952 Recordable Plat

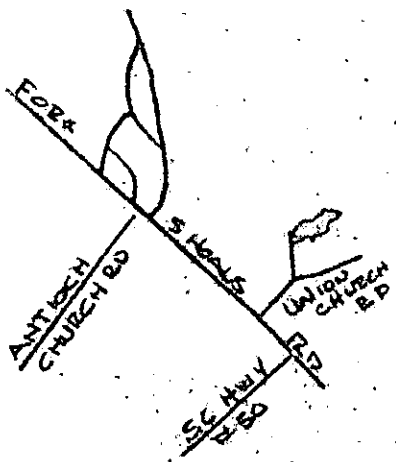

LOCATION MAP

N/B

583.2-1-PART B

19415