

UNRECORDED

FILED  
GREENVILLE, S.C.  
OCT 2 3 16 PM '84  
DONNIE S. TARKERSLEY  
R.M.C.

Note:  
Improvements  
on this lot are  
not in a flood  
hazard area.

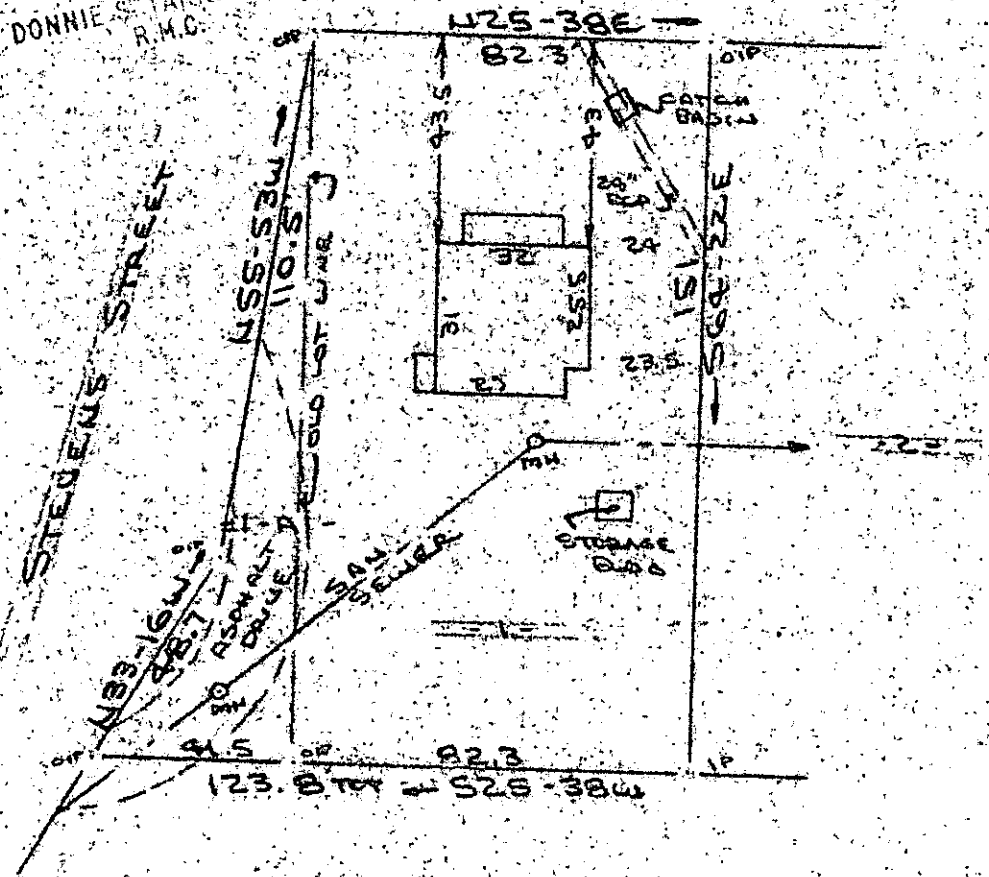

PROPERTY OF  
PATRICIA A. HAWORTH  
HEAD GREENVILLE, GREENVILLE COUNTY, S.C.  
SCALE: 1"=40' 28 SEPT 1984

OCT 2 1984



This is to certify that on the 28th day of September, 1984, I surveyed the property shown on this plat, being known as lot 1 on plat of DUNEAN HILLS, SECTION 3 and recorded in Plat Book " S " at Pages 173 - 177, also known as lot 1 - A on plat PROPERTY OF J. P. STEVENS & CO. by Pickell & Pickell Engineers dated February 27, 1954 and also known as PROPERTY OF PATRICIA A. HAWORTH and recorded in Plat Book at Page ; and that the property lines, walls and buildings are as shown hereon, and that the walls and buildings located on said lot do not encroach or project on adjacent street or property, and that no adjacent walls or buildings encroach project on said premises, and no power lines cross this property except as shown hereon.

✓ 104-72

19180

R. B. Bence  
 RLS # 1952  
 40 1984

CAROLINA SURVEYING  
112 Manly  
Greenville, S.C.

CO. OC. 2 B. B. Bence, RLS # 1952

Recordable Plat