

MICROFILMED

FILED
GREENVILLE CO. S.C.
SEP 27 10 53 AM '84
DONNIE S. TANKERSLEY
R.M.C.

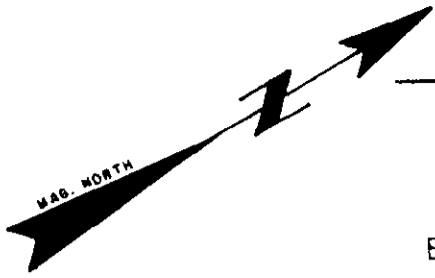

BENDINGWOOD CIRCLE

0.2 MI. TO WOODVIEW DR.

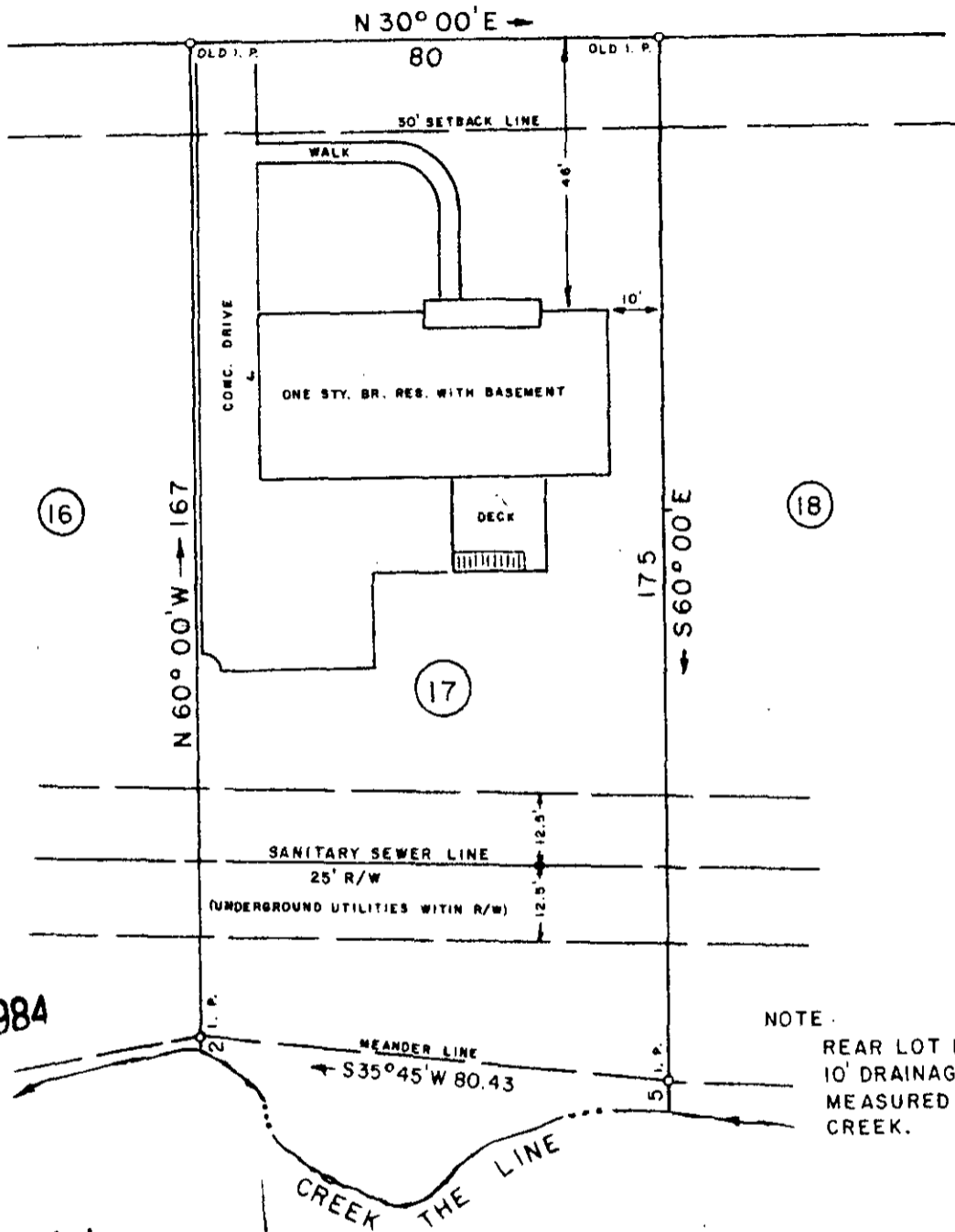

SEP 27 1984

NOTE:
REAR LOT LINE HAS A
10' DRAINAGE EASEMENT
MEASURED FROM 1/4 OF
CREEK.

10Y-47 9646

THIS IS TO CERTIFY THAT ON THIS DATE I SURVEYED THE PROPERTY SHOWN HEREON AND THE LINES ARE AS SHOWN; THAT THE BUILDING(S) OR WALL(S) DO NOT ENCR OACH ON THE ADJACENT PROPERTY, AND THAT THE BUILDING(S) OR WALL(S) OF THE ADJACENT PROPERTY DO NOT ENCR OACH ON THIS PROPERTY EXCEPT AS SHOWN. I CERTIFY THAT THE RATIO OF PRECISION OF THE FIELD SURVEY IS 1/7500 AS SHOWN HEREON AND THE AREAS WERE DETERMINED BY THE D. M. D. METHOD OF CALCULATION.

REF. PLAT BOOK 9" F., PP. 90.

REF. DEED BOOK PP.

SURVEY FOR

TIMOTHY M. GOOD and NANCY C. GOOD

LOCATED AT TAYLORS - NORTHWOOD SECTION 3

COUNTY: GREENVILLE	COUNTY BLOCK MAP: 0541.01-01-014.01	STATE: SOUTH CAROLINA
-----------------------	--	--------------------------

DATE: SEPTEMBER 25, 1984	FIELD CHIEF: T. G. W.	DRAWN BY: L. B. M.
REVISED:		

SCALE 1" = 30'



WOLFE & HUSKEY, INC. ENGINEERING and SURVEYING
P. O. BOX 35 - LYMAN, S. C. 29365

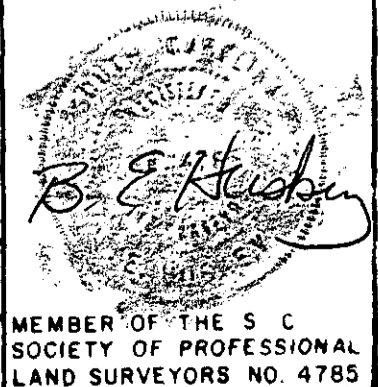

GCTG -- 1 SEP 27 84 1408

84-12-100