

MICROFILMED

PROP. OWNERS ASSOC.

LAKE HORSESHOE NORMAL WATER LEVEL IS PROPERTY LINE.

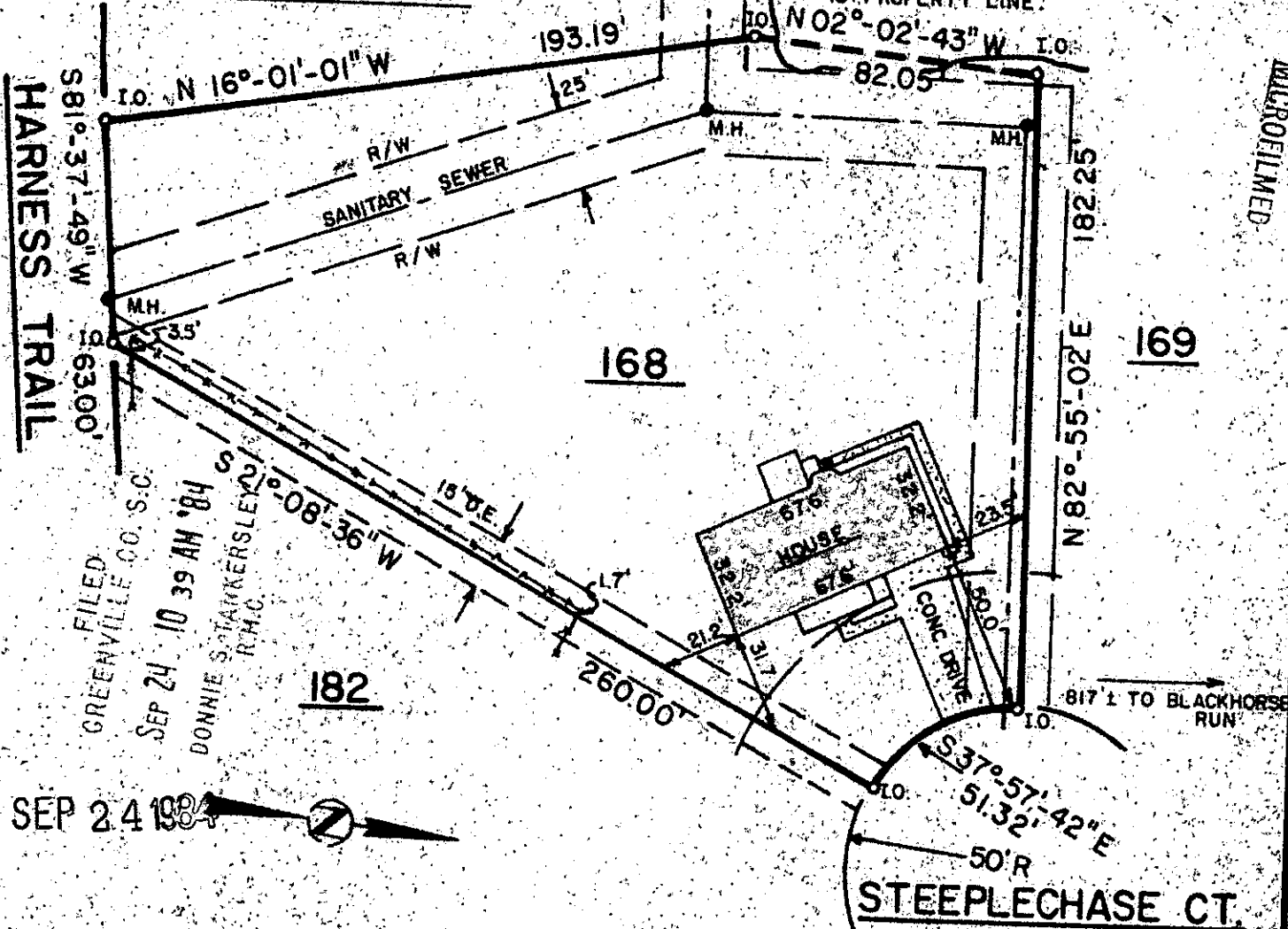

This is to certify that on September 19, 1984, I surveyed the property shown on this plat, known as Lot 168 on plat of Heritage Lakes, Section 1 recorded in the R.M.C. Office of Greenville County, in Plat Book 6H on Page 15, and that the property lines, walls and buildings are as shown hereon, that the building located on said lot does not encroach or project on adjacent streets or property, and that no adjacent walls or buildings encroach or project on said premises, and that no utility lines cross this property except as shown hereon. This property is not located in a Designated Flood Hazard Area.

NOTE: 10' utility and drainage easement along side and rear lines.

*Fredrick E. Landrith*  
 Fredrick E. Landrith, PLS 9545

10-4-41

**LANDRITH SURVEYING**  
 LAND SURVEYORS

4416 WHITE HORSE ROAD  
 GREENVILLE, SOUTH CAROLINA



STATE OF SOUTH CAROLINA  
 GREENVILLE COUNTY

**HERITAGE LAKES**  
 SEC. 1, LOT 168

PROPERTY OF  
 RICHARD D. KALK  
 FRANCES W. KALK

SURVEYED BY FEL CK'D BY FEL  
 DRAWN BY FEL DATE 9/19/84

SEAL

PROJECT NO. 84098

1014