

GRIDLEY STREET
(MONAGHAN AVENUE)
WATER & SEWER IN ST RW

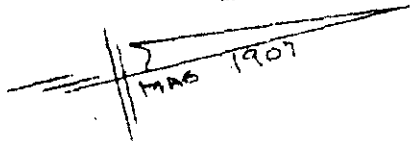

Note:
Improvements
on this on
this lot are
not in a
flood hazard
area.

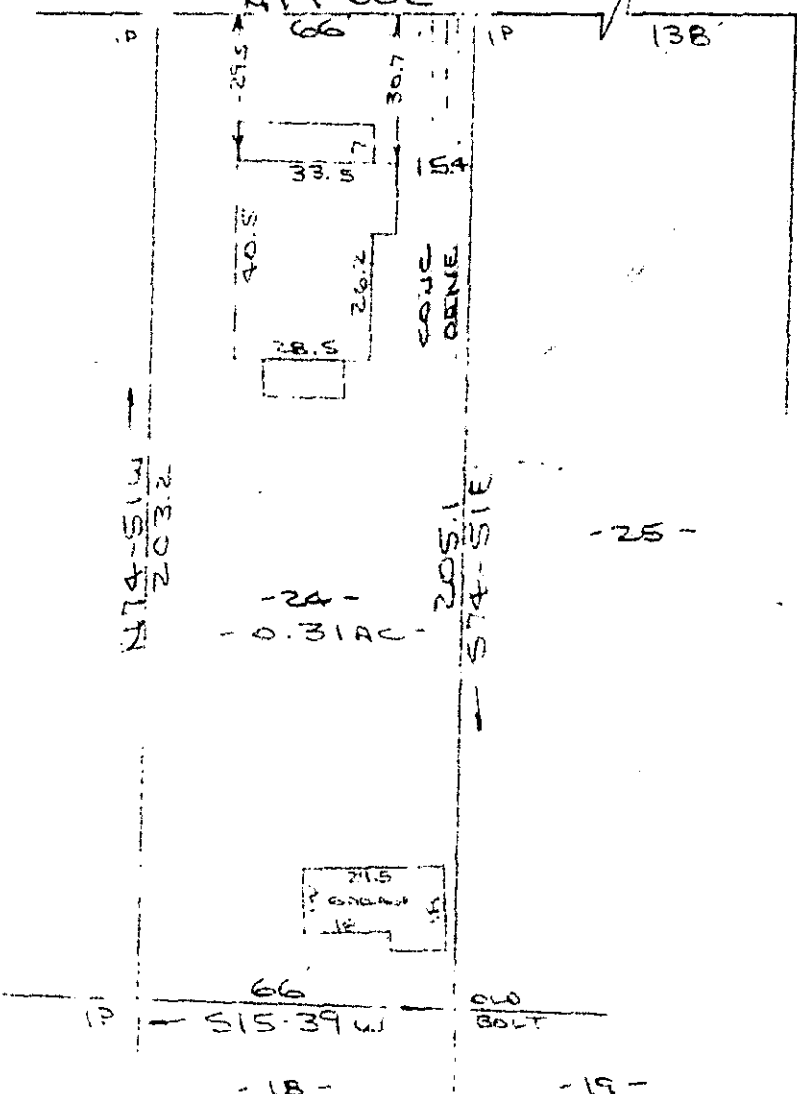

MECRARY STREET
(CANSEL STREET)

FILED
GREENVILLE CO. S.O.
SEP 17 2 15 PM '84
DONNIE S. TANKERSLEY
R.M.C.

PROPERTY OF
PAT CANNON & DEANN J. CANNON
NEAR GREENVILLE, GREENVILLE COUNTY, S.C.
SCALE: 1"=40' 10 SEPT 1984

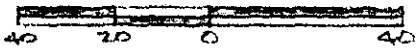

This is to certify that on the 10th day of September, 1984, I surveyed the property shown on this plat, being known as lot 24 (0.31 acre) on plat of VERNER SPRINGS WATER CO. and recorded in the RMC Office Greenville County, S. C., in Plat Book " A " at Page 125; and also known as PROPERTY OF PAT CANNON & DEANN J. CANNON and recorded in the RMC Office in Plat Book at Page ; and that the property lines, walls and buildings located on said lot do not encroach or project on adjacent street or property, and that no adjacent walls or buildings encroach or project on said premises, and no power lines cross this property except as shown hereon.

10-4-22

8556

R. B. Bruce

CAROLINA SURVEYING CO.
112 Manly St., Greenville, S. C.

R. B. Bruce, RLS # 1952

Recordable Plat

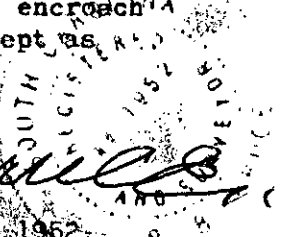

2-SE-17-84 104 3.0001