

MICROFILMED

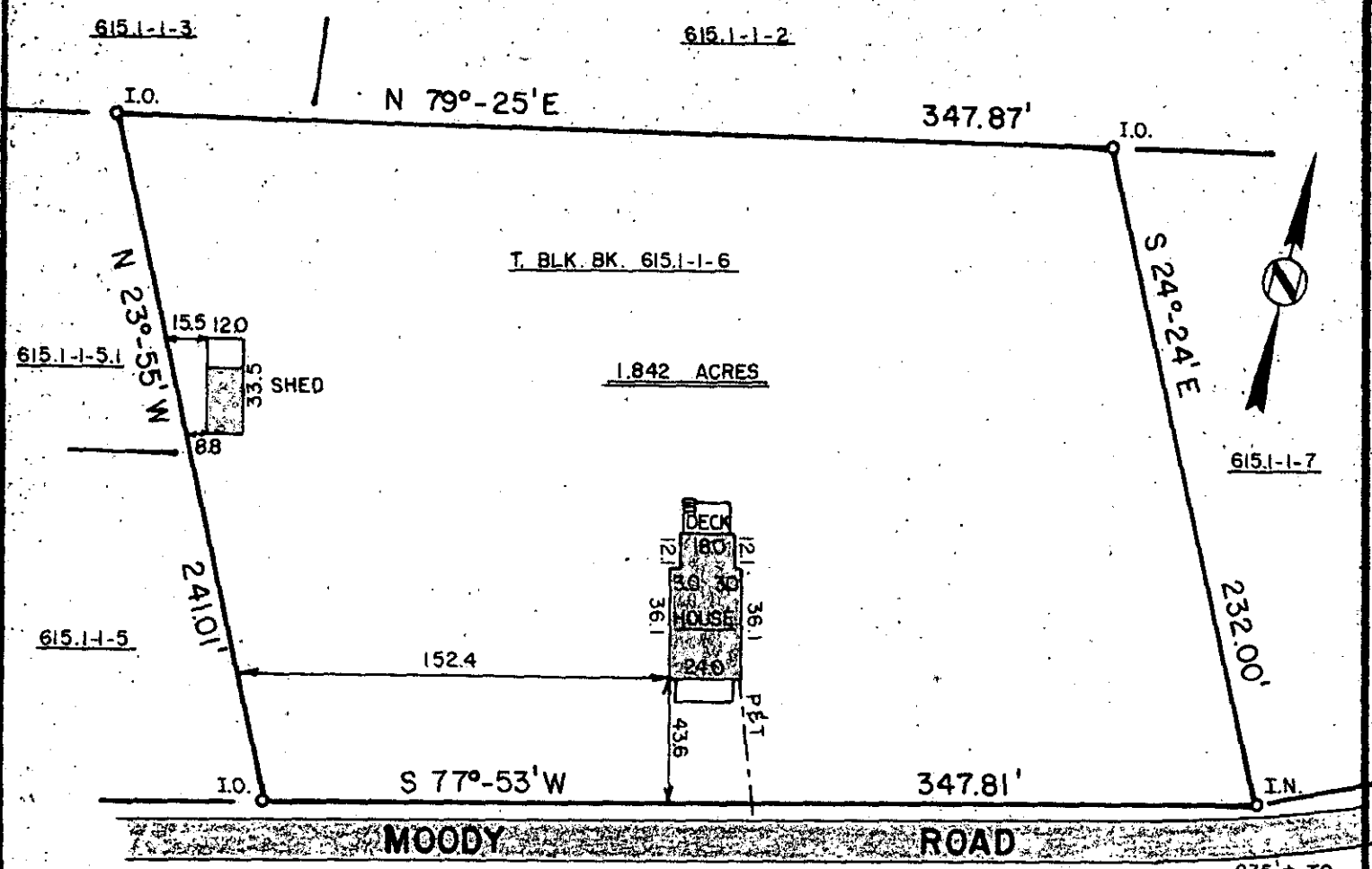

This is to certify that on Sept. 11, 1984, I surveyed the property shown on plat, recorded in the R.M.C. Office of Greenville County in Deed Book 1055 on page 903, and that the property lines, walls and buildings are as shown hereon, that the building located on said lot does not encroach or project on adjacent streets or property, and that no adjacent walls or buildings encroach or project on said premises, and that no utility lines cross this property except as shown hereon. This property is not located in a Designated Flood Hazard Area.

Fredrick E. Landrith
 Fredrick E. Landrith PLS 9545

8052

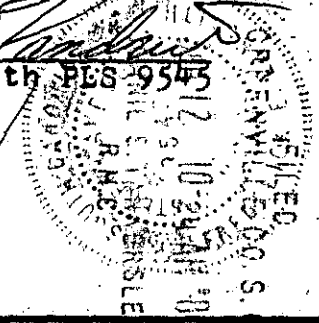

I.O. - Iron Old
 I.N. - Iron New

10-4-8

LANDRITH SURVEYING
 LAND SURVEYORS

4418 WHITE HORSE ROAD
 GREENVILLE, SOUTH CAROLINA
 0 60 120

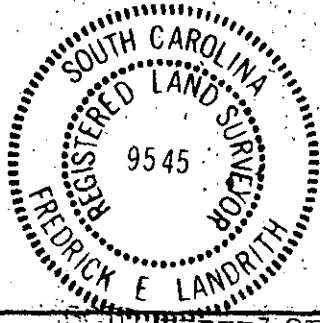

STATE of SOUTH CAROLINA
 GREENVILLE COUNTY

PROPERTY OF
JOHN W. PACK &
RAMONA P. PACK

SURVEYED BY FEL CK'D BY EAS
 DRAWN BY FEL DATE 9/11/84

SEAL 3 SEI PROJECT NO. 84-089 3.0000