

— FLOYD L. MOORE —

— SAMUEL A. DERIEUX —

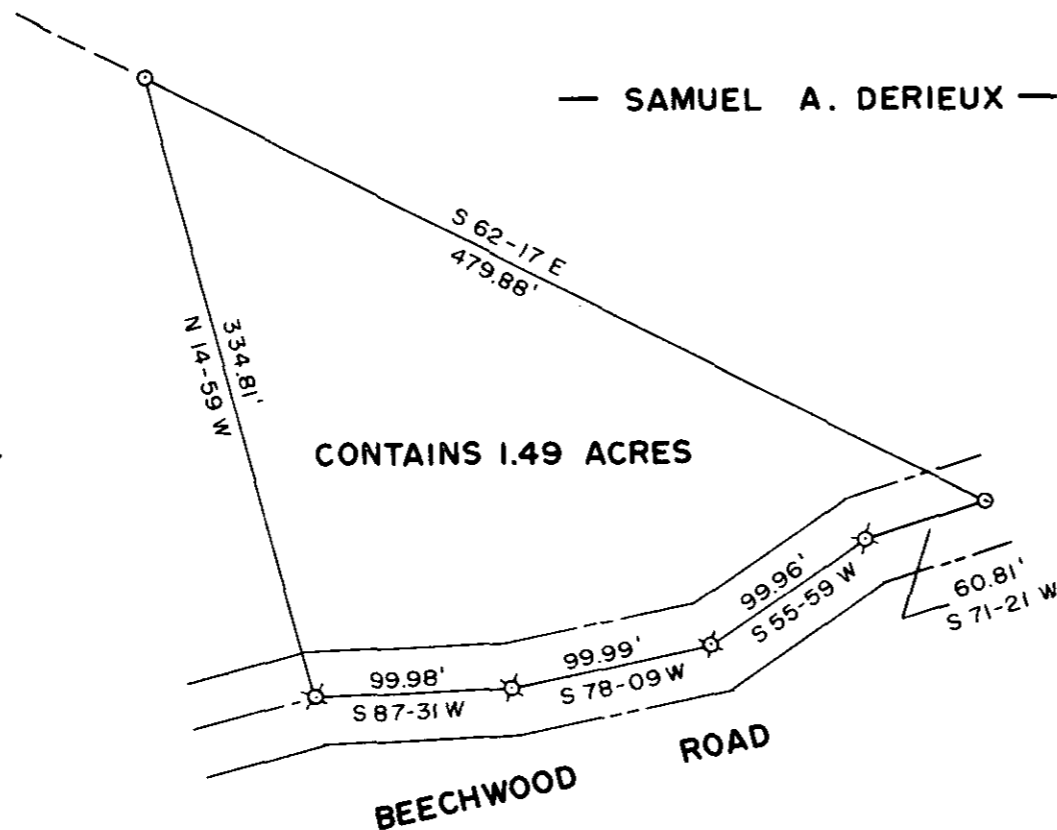

CONTAINS 1.49 ACRES

BEECHWOOD ROAD

13374

10-X-90

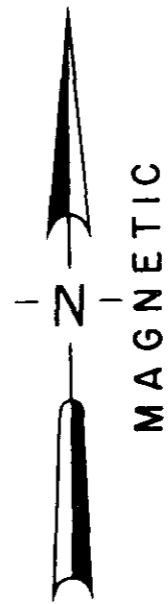

NOV 1 1984

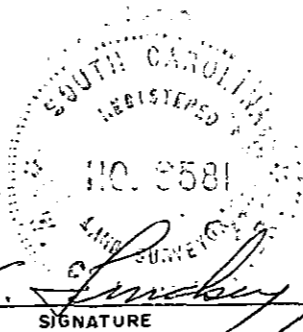
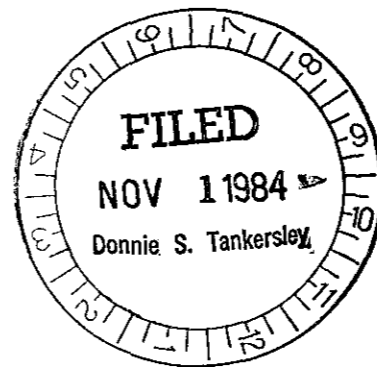

*W.C. Lindsey*  
 SIGNATURE DATE 10/1/84

LOCATION MAP

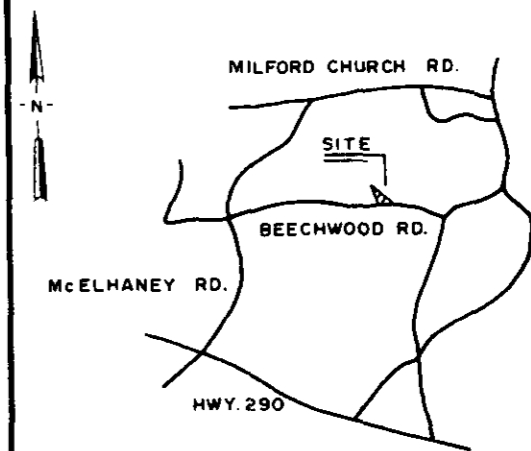

○	I.P. SET	◊	STONE
●	I.P. FOUND	⊕	R.R. SPIKE
⊗	NAIL & CAP SET	⊛	NAIL & CAP FOUND

I hereby certify that the ratio of precision of the field survey is 1/7000 as shown hereon and the area was determined by the coordinate method of area calculation

I hereby certify that the measurements as shown on this plat are correct and that there are no encroachments or projections other than shown.

This property is subject to all easements, zoning ordinances and rights of way, of record or not of record, if any.

REFERENCES: TAX MAP T-21-1-27  
 DEED REF. VOL. 291, PAGE 99

PROPERTY OF  
 G. L. W. MOORE ESTATE

SURVEYED FOR  
 MARTHA ANN M. GASSAWAY

GREENVILLE COUNTY SOUTH CAROLINA

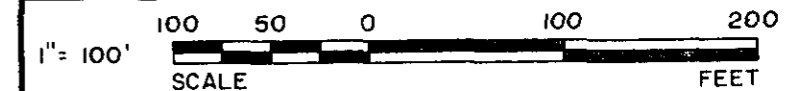

DRAWN	CHECK	DATE	JOB NO.
M G	W C L	10-1-84	1649 C-138

**LINDSEY & ASSOCIATES**  
 HWY. 253 RT. 1 TAYLORS S.C. 29687  
 LAND & HYDROGRAPHIC SURVEYORS

MICROFILMED

0001