

FILED  
GREENVILLE, S.C.  
NOV 1 9 11 AM '84  
DONNIE S. TANNERSLEY  
R.M.C.

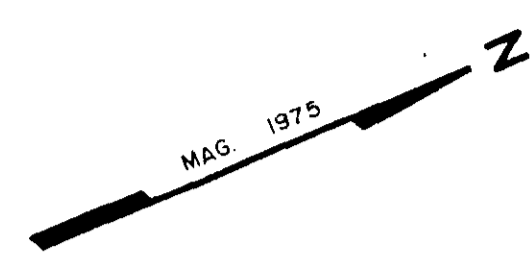

N/F BROWNLESS

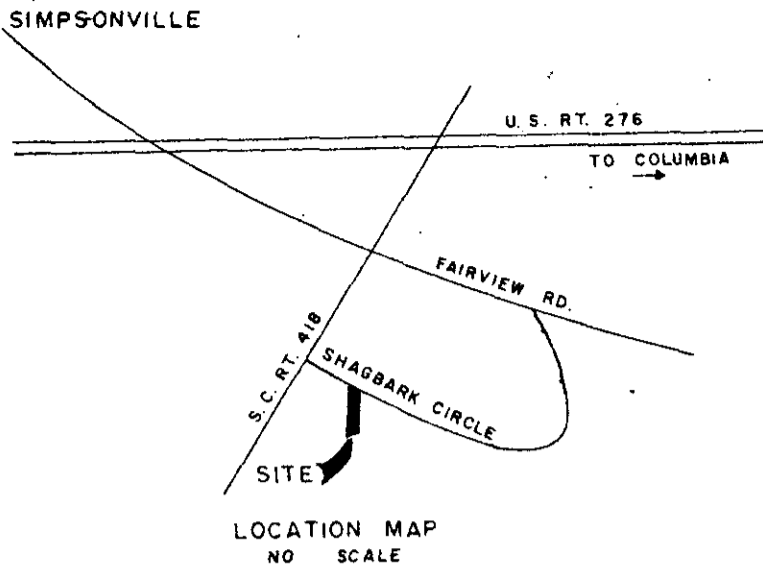
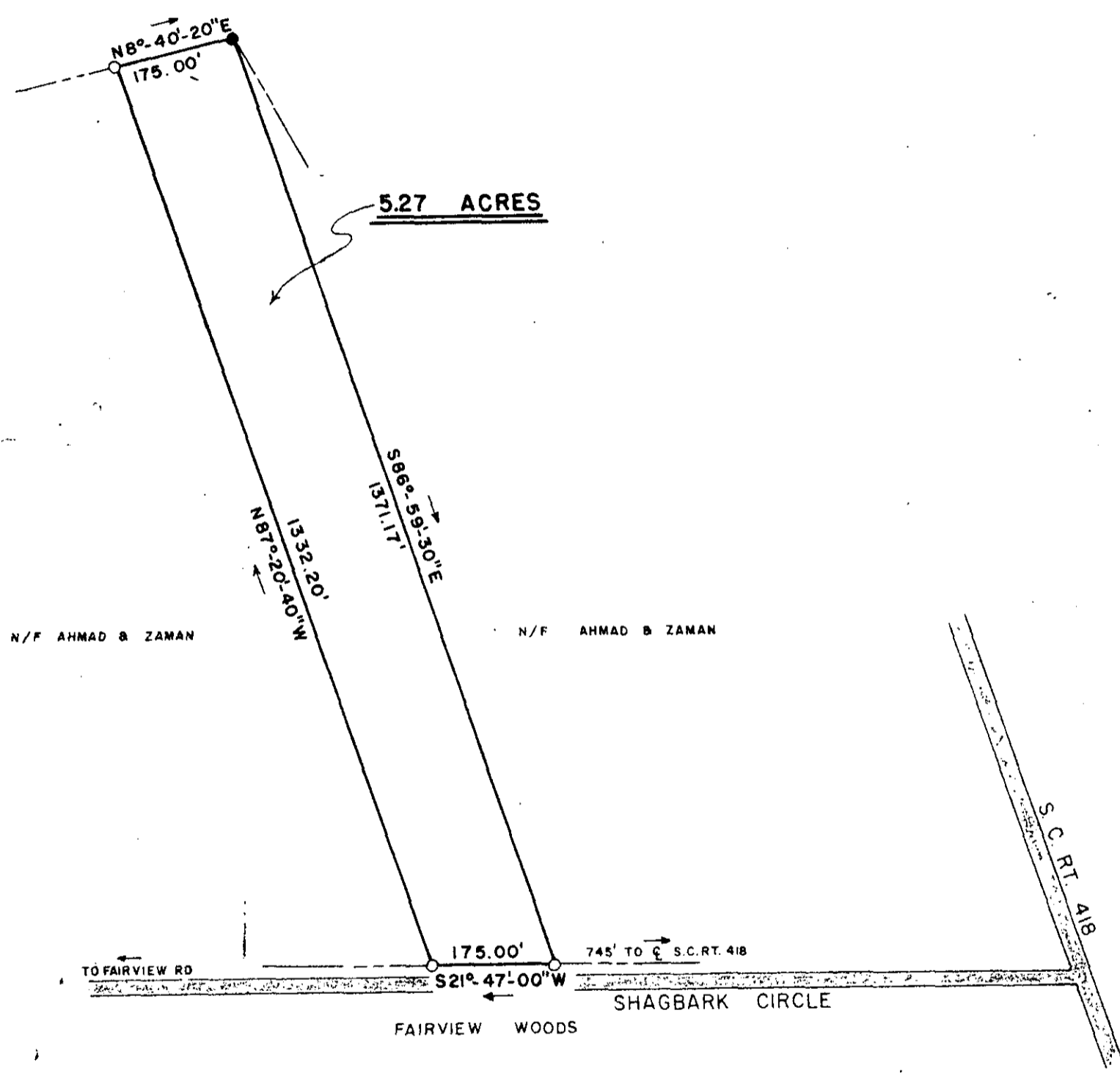

NOV 1 1984

10-X-85

13376

- IRON PIN FOUND
- IRON PIN SET

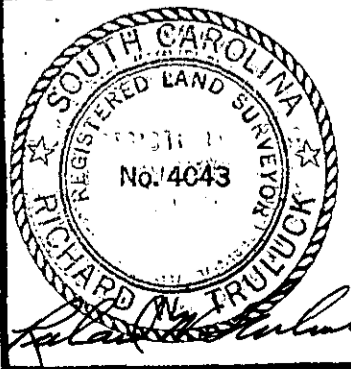
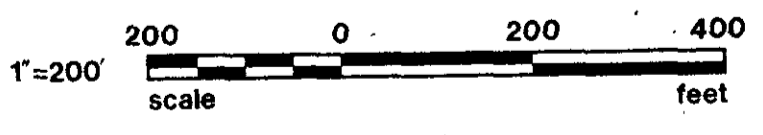

This is to certify that on this date I surveyed the property hereon and the lines are as shown, that the buildings or walls do not encroach on adjoining property, and that the buildings or walls on adjacent property do not encroach on this except as shown.

I HEREBY CERTIFY THAT THE RATIO OF PRECISION OF THE FIELD SURVEY IS 1/10,000 AS SHOWN AND THE AREA WAS DETERMINED BY DMD METHOD.

SURVEY FOR  
**LARRY B. & CHARLENE AIKEN**

LOCATION  
SOUTH OF SIMPSONVILLE

COUNTY GREENVILLE	STATE S. C.	SCALE 1"=200'	DATE OCT. 8, 1984
----------------------	----------------	------------------	----------------------

TRULUCK ASSOCIATES, INC.  
P.O. BOX 234 GAFFNEY, S.C. PHONE 489-6181

GC10 -1 NO. 184 015 5.00CD