

- KENNETH PAYNE -

- THOMAS HAWKINS -

10-1-01

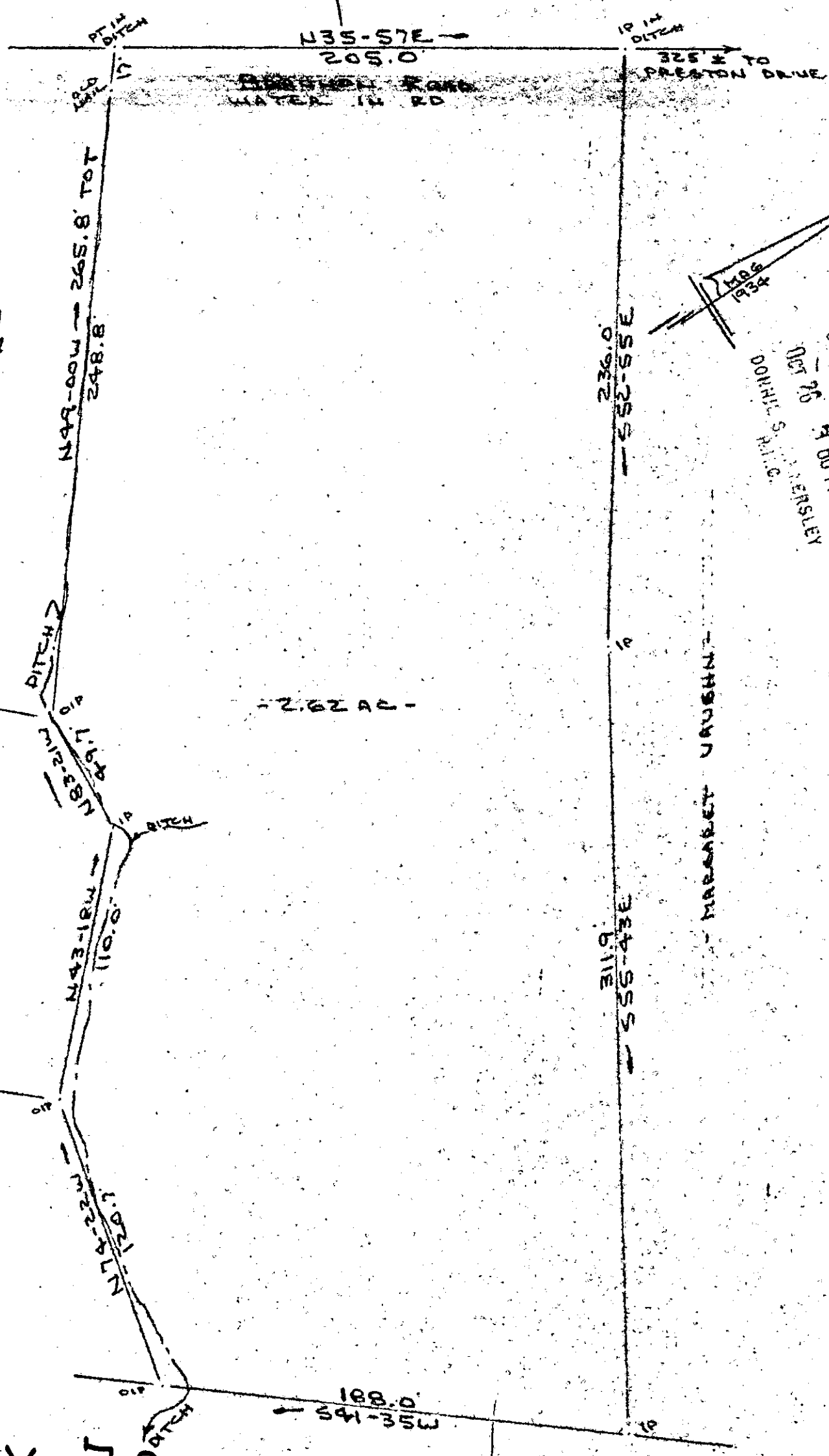

FILED
 GREENVILLE, S.C.
 OCT 26 9 00 AM 1984
 DONALD S. RILEY, CLERK

10-X-72

12617

OCT 26 1984

SURVEY FOR
DONALD K. TURNER
 NEAR GREER, GREENVILLE COUNTY, S.C.
 SCALE: 1"=50' 25 JULY 1984



I Certify That The Ratio Of Precision Of The Field Survey
 Is 1/5000 As Shown Hereon And That The Area
 Determined By D.M.D. Method Of Area Calculations.

R. B. Bruce
 R.B. BRUCE RLS #1952

CAROLINA SURVEYING CO Recordable Plat
 112 MAIN ST
 GREENVILLE, S.C.

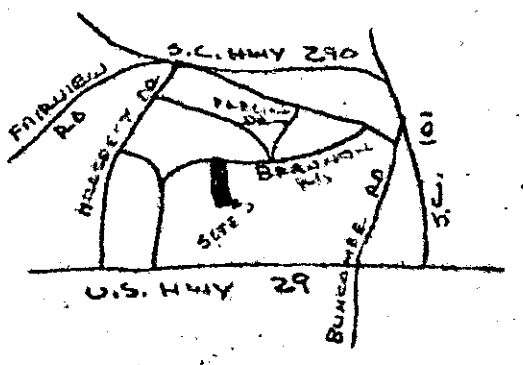

LOCATION MAP NO SCALE

10-1-01