

FILED
GREENVILLE CO. S.C.
OCT 24 11 41 AM '84
DONNIE S. TANK
R.M.C.
Magnetic

Legend : I.O. ---- Old Iron Pin
I.N. ---- New Iron Pin
N&C --- Nail & Bottle Cap

Reference : See Plat Of Property Of J. R. Burns
& Ethel H. Burns By T. T. Dill, Dated
Feb. 20, 1961.

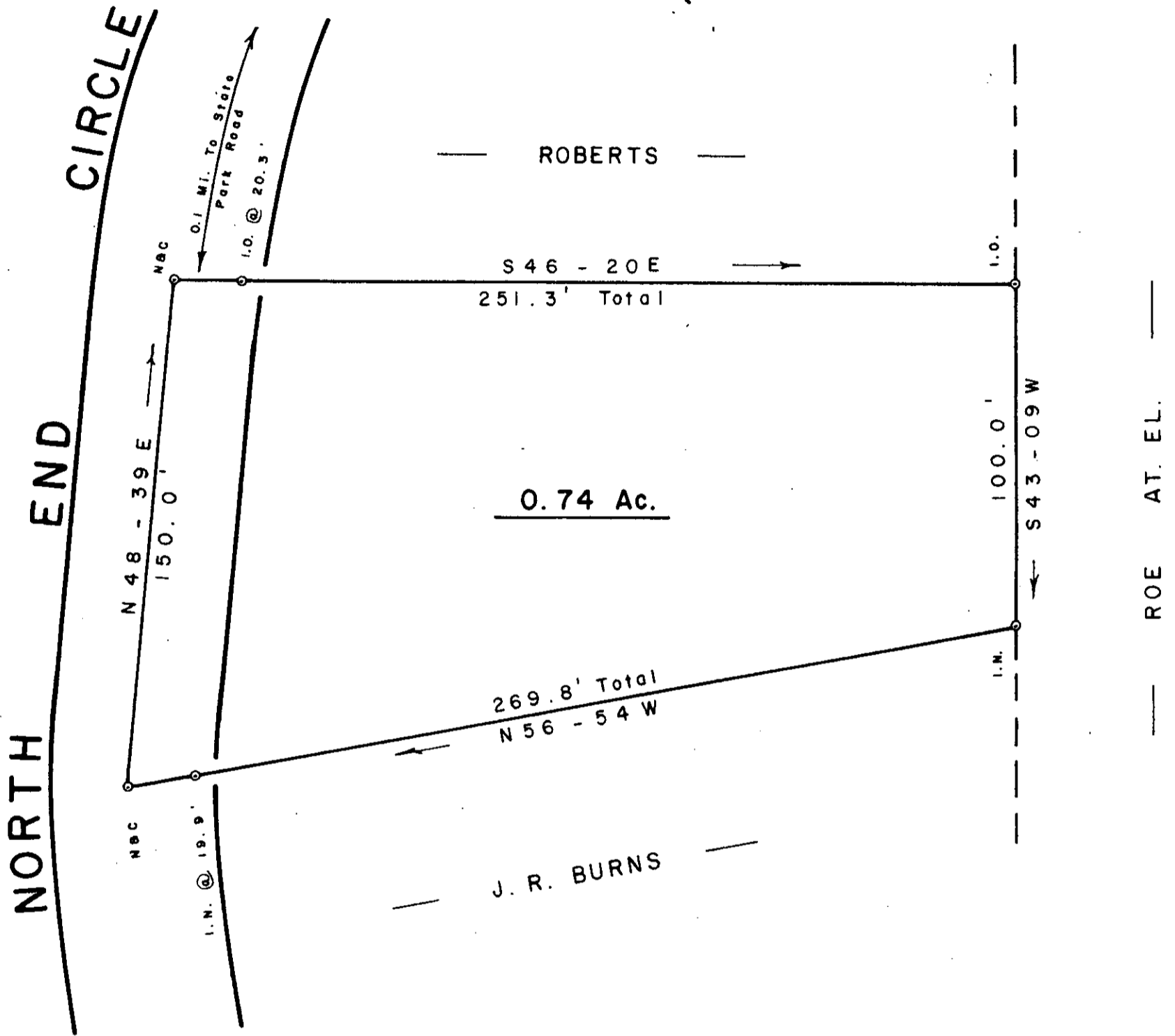

NORTH
END
CIRCLE

ROBERTS

S 46 - 20 E
251.3' Total

0.74 Ac.

269.8' Total
N 56 - 54 W

J. R. BURNS

ROE AT EL.

SURVEY FOR

WILLIAM H. HODGE

TRAVELERS REST GREENVILLE CO.

SOUTH CAROLINA

OCTOBER 3, 1984

12390

10X-67

SCALE: 1" = 40'

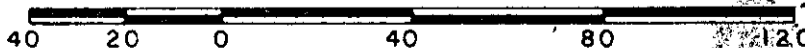

W. R. WILLIAMS, JR.
ENGINEER/SURVEYOR
P. E. & L. S. No. 3979
15 S. MAIN STREET
TRAVELERS REST, S. C.
29690

"I hereby certify that the ratio of precision of the field survey is 1/5000 as shown hereon and the area was determined by D.M.D. method of area calculation."

W. R. Williams & P. E. & L. S. No. 3979