

FILED
GREENVILLE CO. S.C.
OCT 22 1 14 PM '84
DONNIE S. TANKERSLEY
R.M.C.

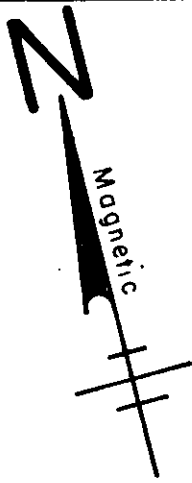

GEER HIGHWAY

(U.S. HWY. # 276 & S.C. HWY. # 11)

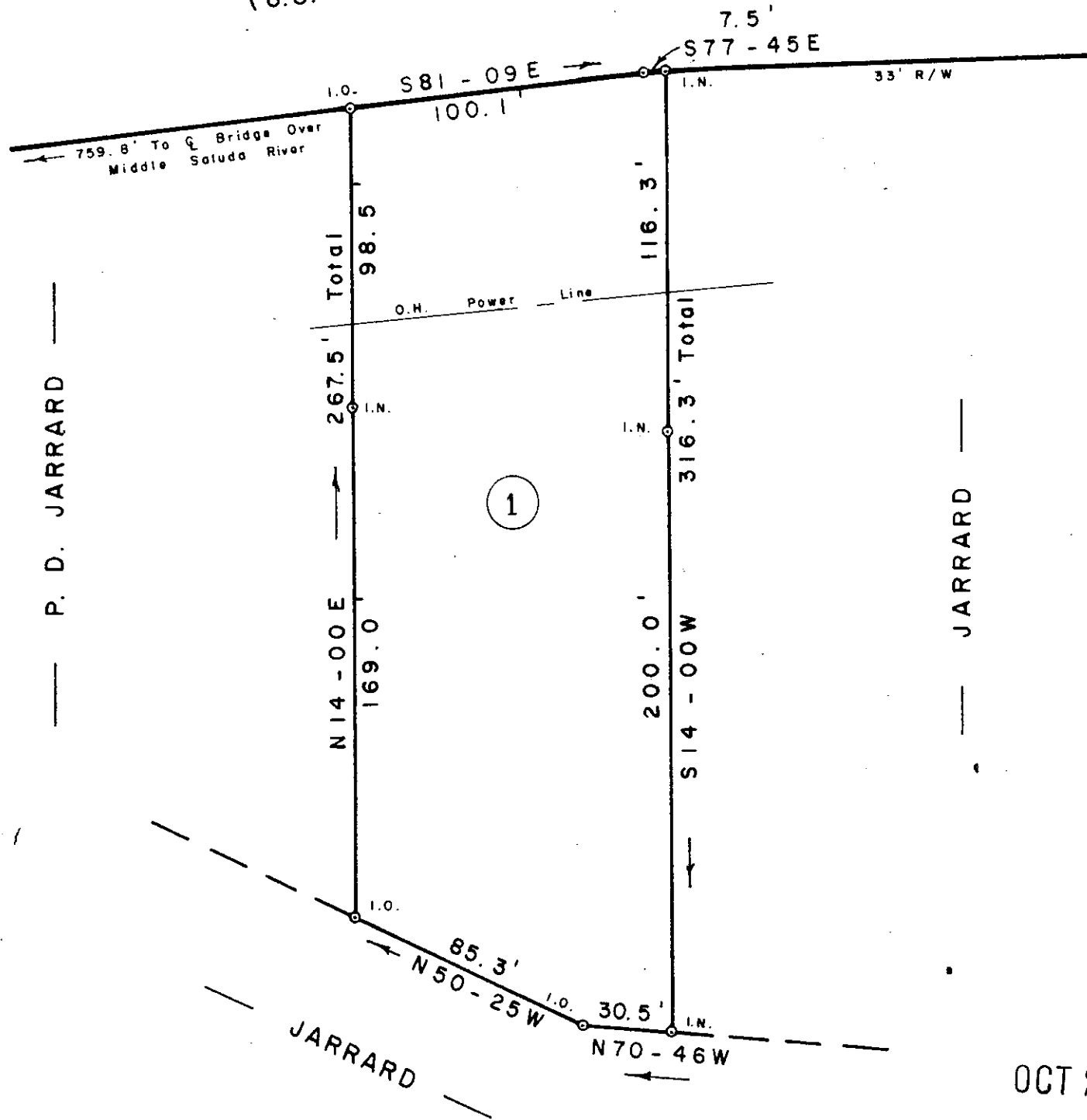

OCT 22 1984

10X-61

SURVEY FOR
M. L. JARRARD ✓ 12133
CLARA F. JARRARD
 NEAR CLEVELAND GREENVILLE CO.
 SOUTH CAROLINA
 OCTOBER 14, 1984

SCALE: 1" = 50'

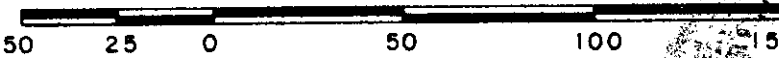

W. R. WILLIAMS, JR.
 ENGINEER / SURVEYOR
 P. E. & L. S. No. 3979
 15 S. MAIN STREET
 TRAVELERS REST, S. C.
 29690

F.B. 75 673.4 - 1 - Pt. 18

I hereby certify that the ratio of precision of the field survey is 1/5000 as shown hereon and the area was determined by DMD method of area calculation.

W. R. Williams
 P. E. & L. S. No. 3979