

MICROFILMED

FILED
GREENVILLE CO. S.C.
OCT 5 10 55 AM '84
DONNIE S. TANKERSLEY
R.M.C.

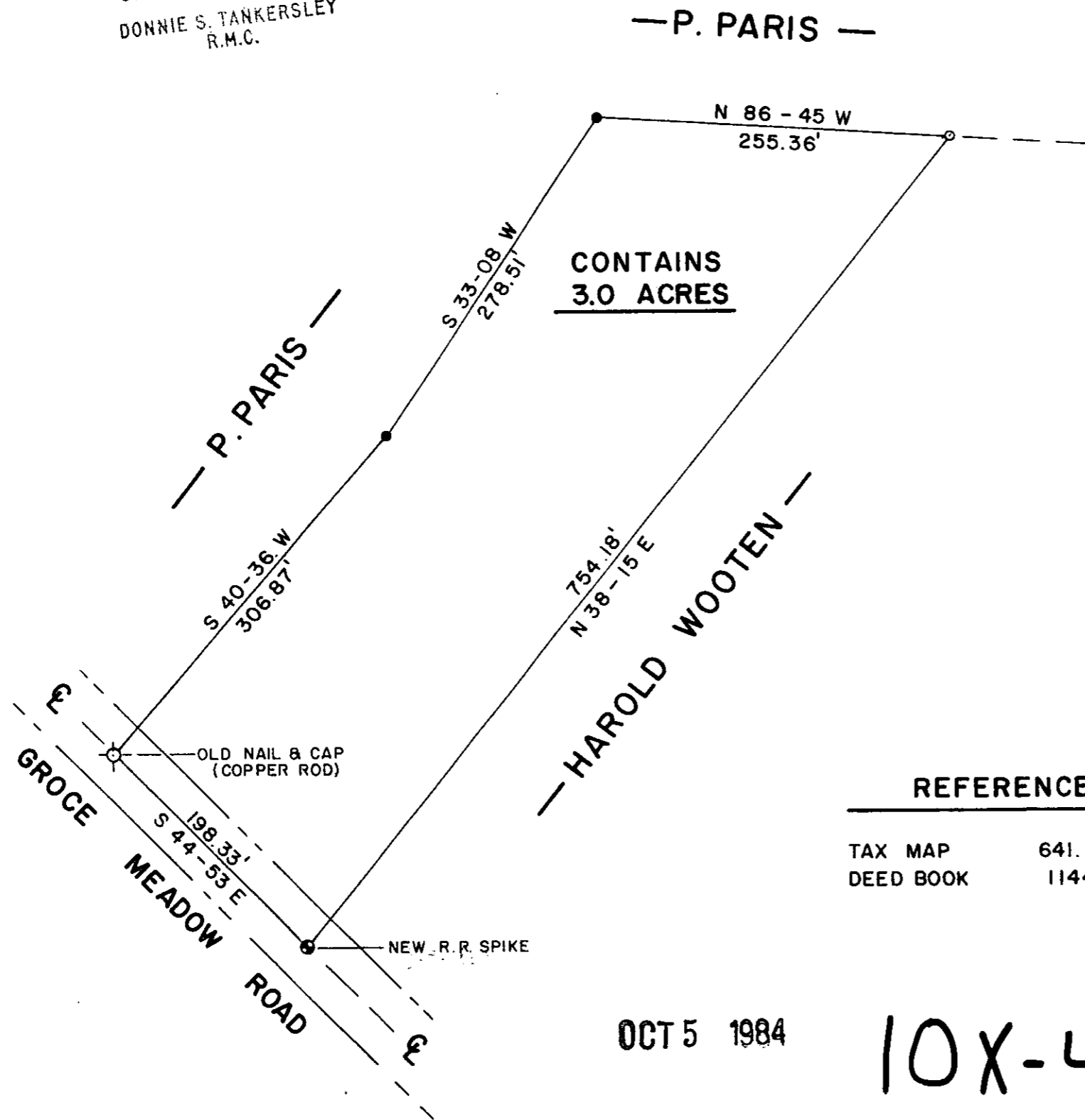

CONTAINS
3.0 ACRES

REFERENCE

TAX MAP 641.2-1-23
DEED BOOK 1144-202

OCT 5 1984

10X-43

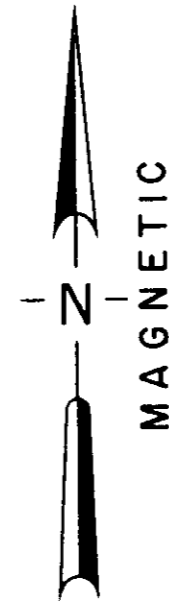

LOCATION MAP

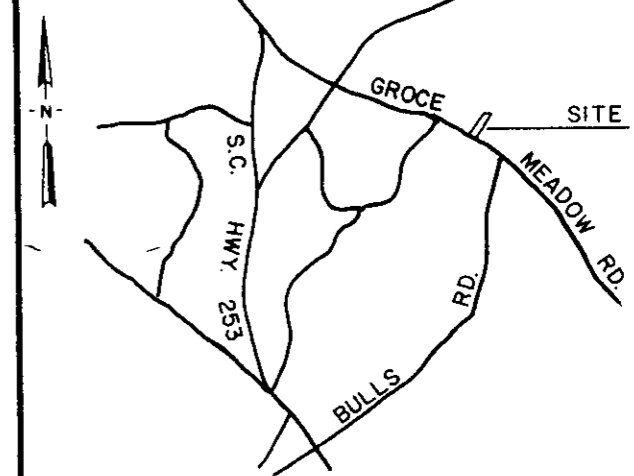

LEGEND

○	I.P. SET	△	STONE
●	I.P. FOUND	⊙	R.R. SPIKE

I hereby certify that the ratio of precision of the field survey is 1/5000 as shown hereon and the area was determined by the coordinate method of area calculation.

I hereby certify that the measurements as shown on this plat are correct and that there are no encroachments or projections other than shown.

This property is subject to all easements, zoning ordinances and rights of way, of record or not of record, if any.

THIS PROPERTY IS NOT IN A FLOOD HAZARDOUS AREA.

W.C. Lindsey 10-1-84
SIGNATURE DATE

PROPERTY OF
HAROLD P. WOOTEN & KATHLEEN H. WOOTEN

SURVEYED FOR
GARY D. AND ANNETTE D. BRYANT
GREENVILLE COUNTY SOUTH CAROLINA

1"=100' scale 100 0 100 200 feet

DRAWN TDL	CHECK WCL	DATE 29 APR 1984	JOB NO. 1652-132
--------------	--------------	---------------------	---------------------

LINDSEY & ASSOCIATES
HWY. 253 RT. 1 TAYLORS S.C. 29887
GEO. LAND & HYDROGRAPHIC SURVEYORS