

MICROFILMED

FILED
GREENVILLE CO. S.C.
Oct 5 10 53 AM '84
DONNIE S. TANKERSLEY
R.M.C.

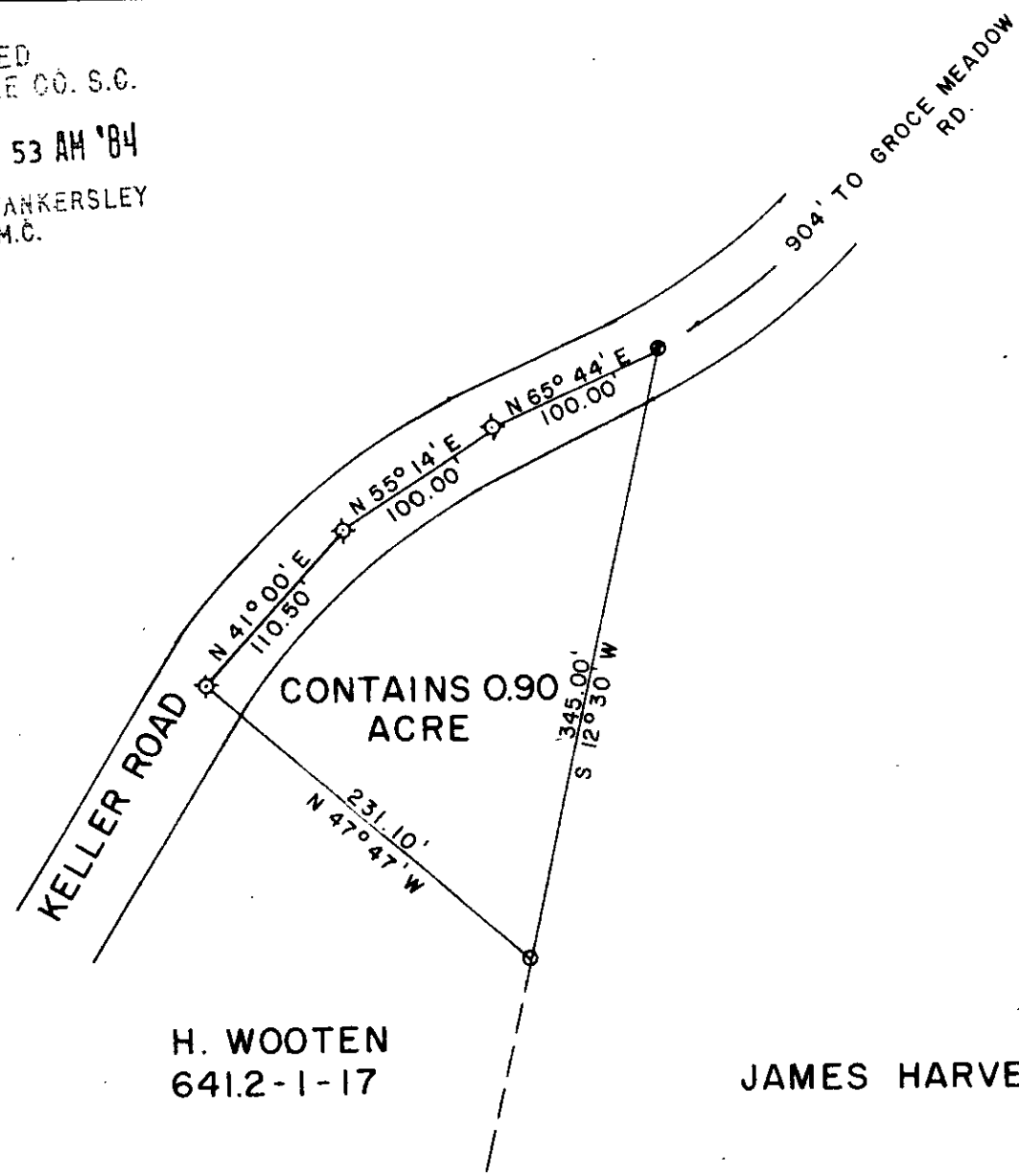

LOCATION MAP

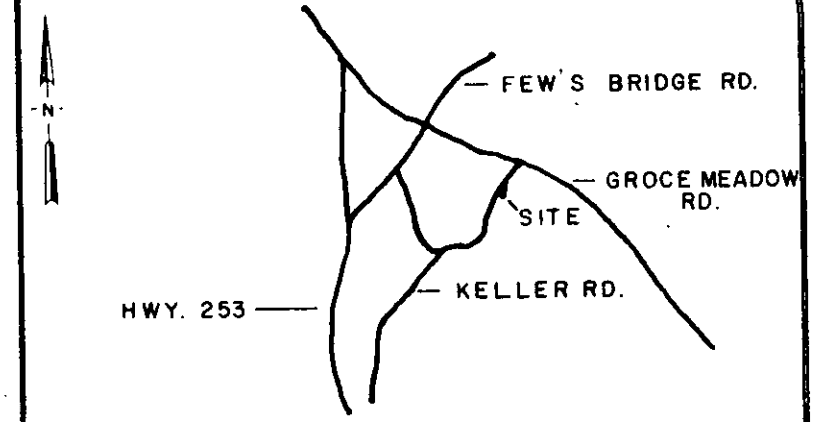

○	I.P. SET	⊕	STONE
●	I.P. FOUND	⦿	R.R. SPIKE
⊗	NAIL & CAP SET	⦿	NAIL & CAP FOUND

I hereby certify that the ratio of precision of the field survey is 1/7000 as shown hereon and the area was determined by the coordinate method of area calculation

I hereby certify that the measurements as shown on this plat are correct and that there are no encroachments or projections other than shown.

This property is subject to all easements, zoning ordinances and rights of way, of record or not of record, if any.

REFERENCES: DEED BOOK 741, P. 234
TAX MAP 641.2-1-17

PROPERTY OF
HAROLD P. AND KATHLEEN H. WOOTEN ✓

SURVEYED FOR
LOUISE ARNOLD ✓

GREENVILLE COUNTY SOUTH CAROLINA

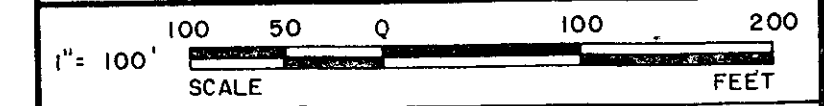

DRAWN	CHECK	DATE	JOB NO.
WCL	WCL	10-1-1984	1717

LINDSEY & ASSOCIATES
HWY. 253 RT. 184 TAYLORS S.C. 29687
SURVEYORS
OCT 5 1984

OCT 5 1984

10-X-42

10584

REGISTERED
NO. 5581
W. C. Lindsey Jr.
SIGNATURE

10-1-84
DATE