

MICROFILMED

FILED  
GREENVILLE CO. S.C.  
OCT 1 10 14 AM '84  
DONNIE S. TANKERSLEY  
R.M.C.

MAGNETIC

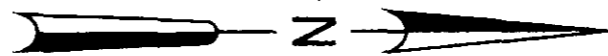

LOCATION MAP

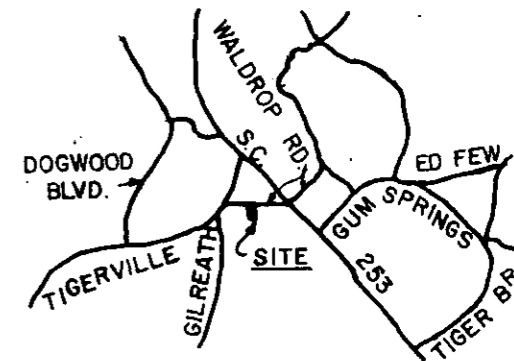

LOT #3

N 4-23 E  
476.18'

2.3 ACRES  
LOT #4

N 64-15 W  
214.28'

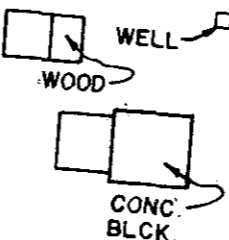
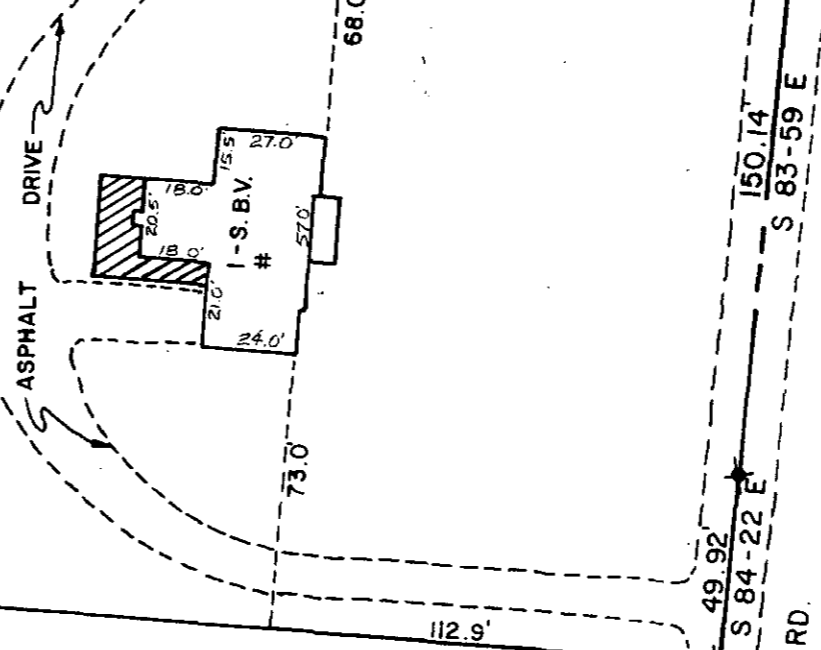

548.78'  
S 4-26 W

LOT #5

○	I.P. SET	◊	STONE
●	I.P. FOUND	⊙	R.R. SPIKE
⊕	NAIL & CAP SET	⊛	NAIL & CAP FOUND

I hereby certify that the ratio of precision of the field survey is 1/5,000 as shown hereon and the area was determined by the coordinate method of area calculation.

I hereby certify that the measurements as shown on this plat are correct and that there are no encroachments or projections other than shown.

This property is subject to all easements, zoning ordinances and rights of way, of record or not of record, if any.

REFERENCE: PLAT BOOK UUU, PAGE 165  
NOT IN FLOOD ZONE (LOT #4)

PROPERTY OF  
**CURTIS M. & FELICIA F. RUDISAIL**

SURVEYED FOR  
**JAMES E. TRIPP**

GREENVILLE COUNTY SOUTH CAROLINA

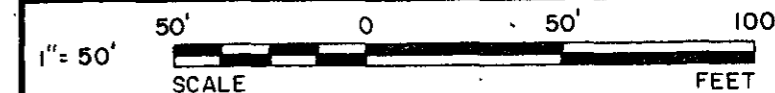

DRAWN	CHECK	DATE	JOB NO.
J.P.R.	T.D.L.	09/26/84	1713

**LINDSEY & ASSOCIATES**  
HWY. 253 RT. 1, TAYLORS S.C. 29687  
LAND & HYDROGRAPHIC SURVEYORS

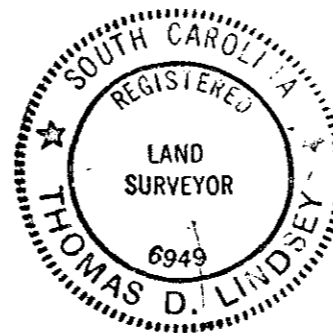

OCT 1 1984

*Thomas D. Lindsey*  
SIGNATURE

9/27/84  
DATE

10034 ✓

10-X-39

500 3 00'S

THE PRINT MACHINE, INC. N44025 11A01