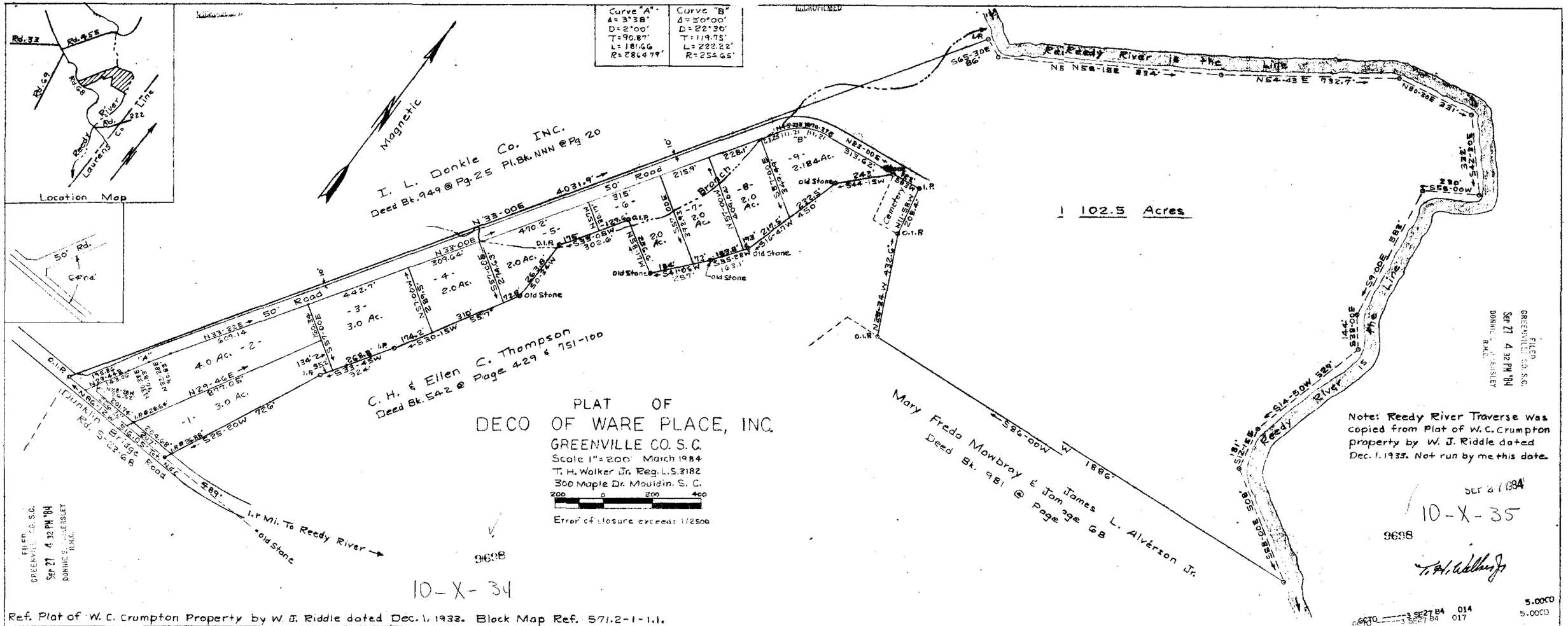

Curve "A"
Δ = 3°38'
D = 2°00'
T = 90.87'
L = 181.66
R = 2864.79'
Curve "B"
Δ = 50°00'
D = 22°30'
T = 119.75'
L = 222.22'
R = 254.65'
Location Map
Rd. 33
Rd. 455
Rd. 69
Rd. 68
Reedy River
Laurens Co. Line
Rd. 222
Magnetic
I. L. Donkle Co. INC.
Deed Bk. 949 @ Pg. 25 Pl. Bk. NNN @ Pg. 20
C. H. & Ellen C. Thompson
Deed Bk. 542 @ Page 429 & 751-100
Mary Freda Mowbray & James L. Alverson Jr.
Deed Bk. 981 @ Page 68
Reedy River is the Line
Reedy River is the Line
Dunklin Bridge Road
Rd. S-23-68
1 102.5 Acres
Old Stone
Cemetery
Branch
50' Road
PLAT OF
DECO OF WARE PLACE, INC.
GREENVILLE CO. S. C.
Scale 1" = 200' March 1984
T. H. Walker Jr. Reg. L.S. 3182
300 Maple Dr. Mauldin, S. C.
200 0 200 400
Error of closure exceeds 1/2500
Note: Reedy River Traverse was copied from Plat of W. C. Crumpton property by W. J. Riddle dated Dec. 1. 1933. Not run by me this date.
SEP 27 1984
10-X-35
9698
10-X-34
FILED
GREENVILLE CO. S.C.
Sep 27 4 32 PM '84
DONNIE S. TOMBERSLEY
R.M.C.
Ref. Plat of W. C. Crumpton Property by W. J. Riddle dated Dec. 1. 1933. Block Map Ref. 571.2-1-1.1.