

FILED
GREENVILLE CO. S. C.
SEP 12 1 21 PM '84
DONNIE S. FAHRSLEY
R.M.C.

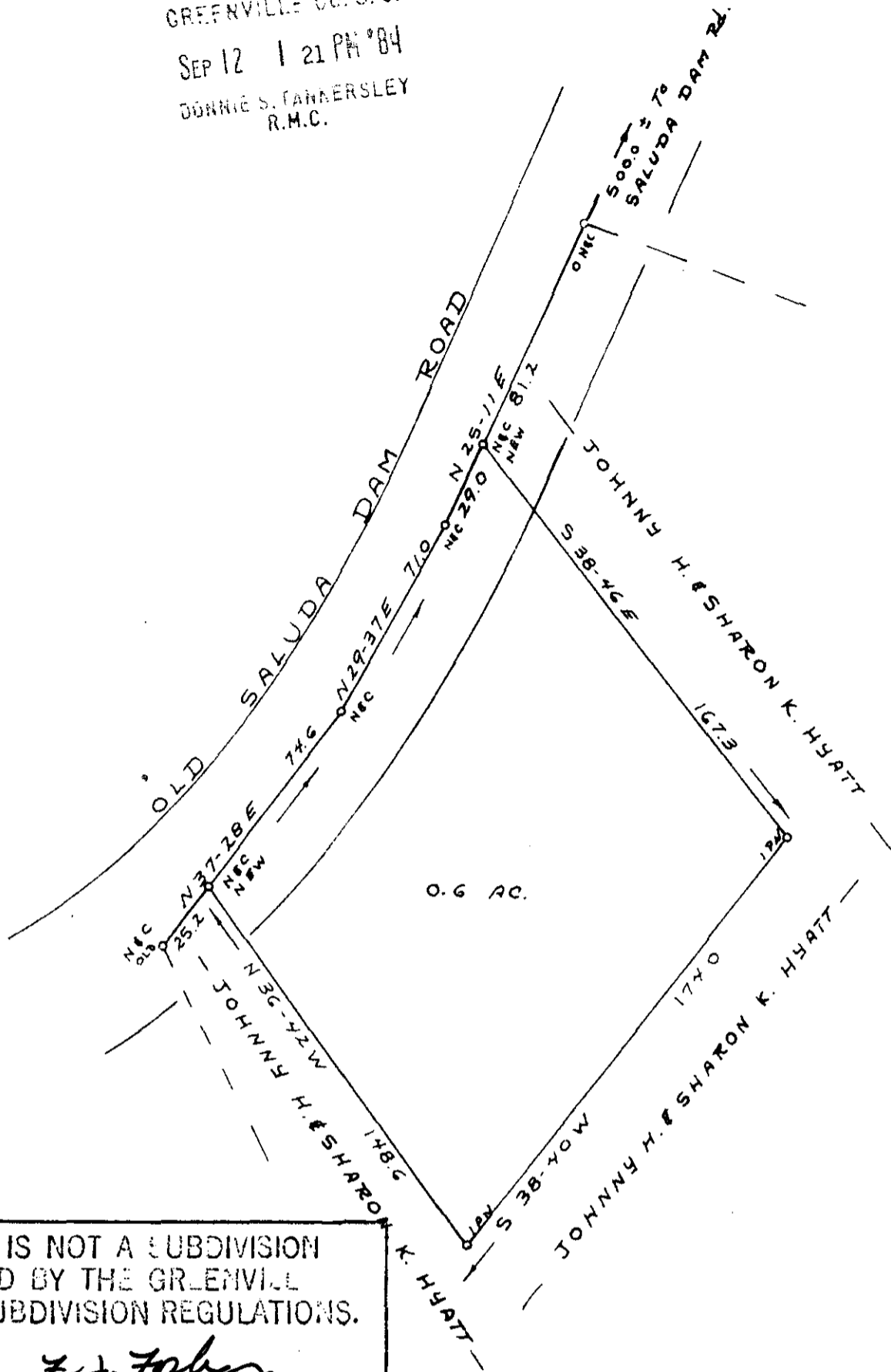

THIS PLAT IS NOT A SUBDIVISION
AS DEFINED BY THE GREENVILLE
COUNTY SUBDIVISION REGULATIONS.

Sept 10, 1984 *F. J. Forbes*
Chairman, Secretary, or Director of
Planning.
Greenville County Planning Commission

SURVEY FOR

JOHNNY H. & SHARON K. HYATT

NEAR SALUDA LAKE GREENVILLE CO.

SOUTH CAROLINA

SEPT 11, 1984

8045

SEP 12 1984

10X-14

SC10 -- 1 SE12 84 020

JEFFERY M. PLUMBLEE, INC.
LAND SURVEYING

P. O. BOX 788
TRAVELERS REST S. C. 29690

(803) 834-4426

238.2-1-7/3

F.B. 20

I hereby certify that the Ratio Of Precision
Of The Field Survey is 1:4,000 As Shown
Hereon And The Area Was Determined By Computer.

SURVEYOR

P.L.S. # 7881

