

MICROFILMED

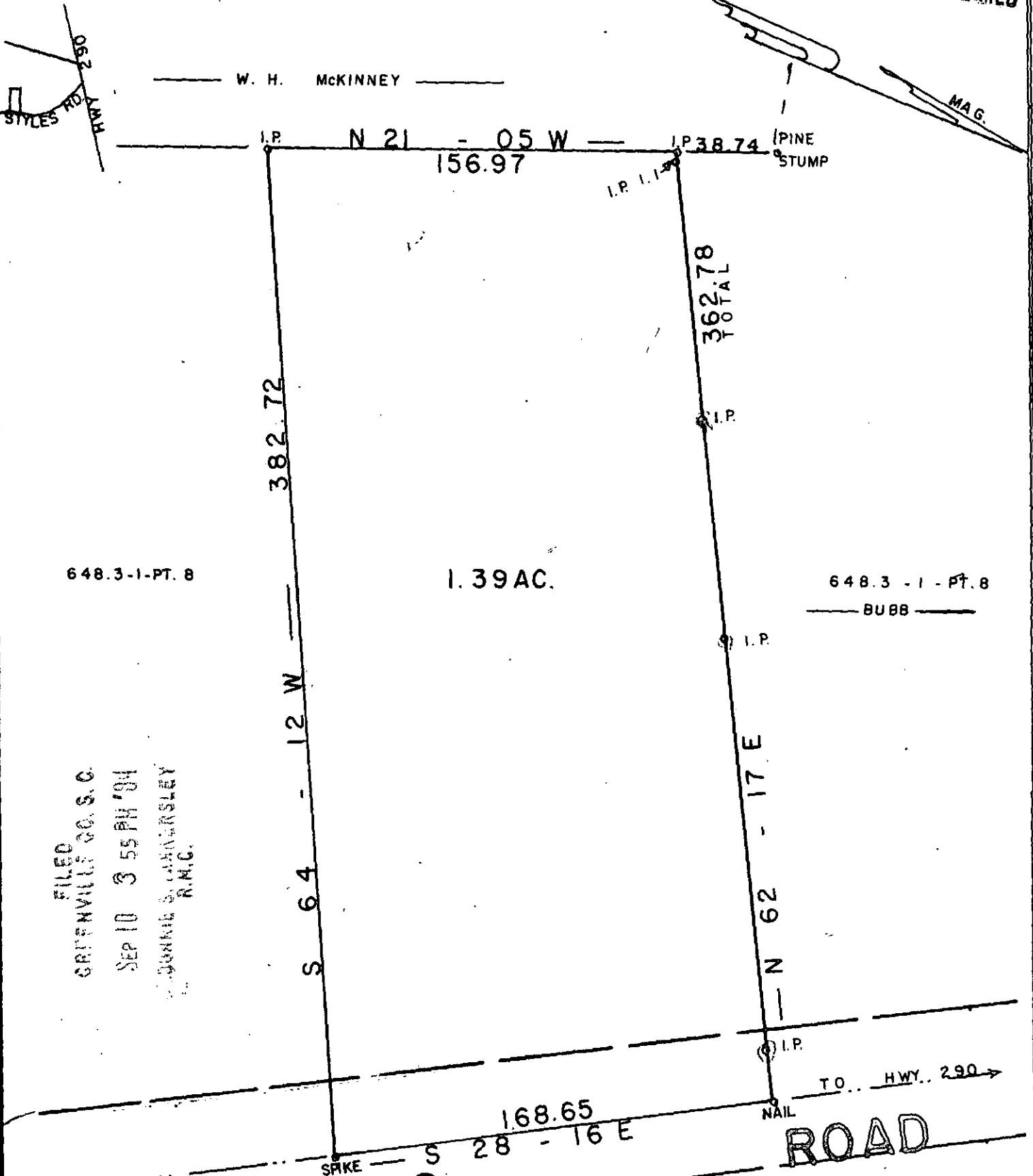

FILED
 GREENVILLE CO. S.C.
 SEP 10 3 55 PM '84
 CHARLES F. WEBB
 R.M.C.

STYLES

10-X-10 SEP 10 1984

7851 PLAT FOR
JERRY H. REVIS

NEAR TRAVELERS REST
 GREENVILLE COUNTY S.C.

WEBB SURVEYING & MAPPING CO.

SCALE 1" = 50' JULY 1983



1 / 5000

BLK. BK. REF. 648.3 - 1 - PT. 8

