

MICROFILMED

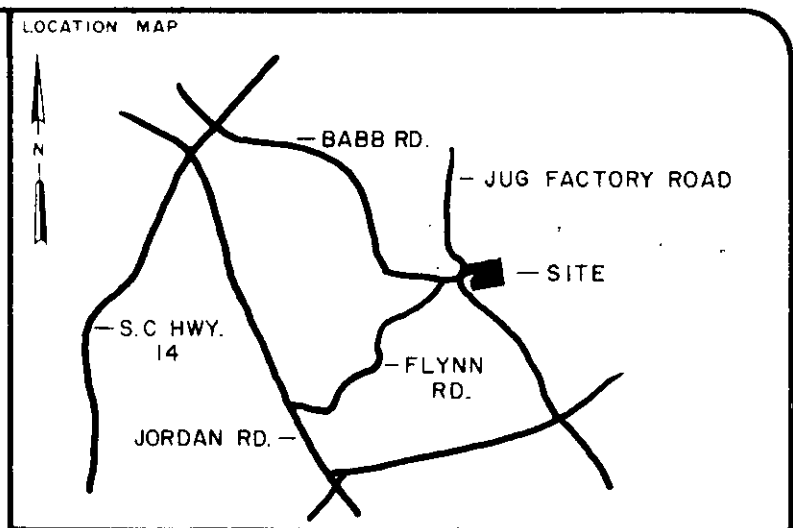
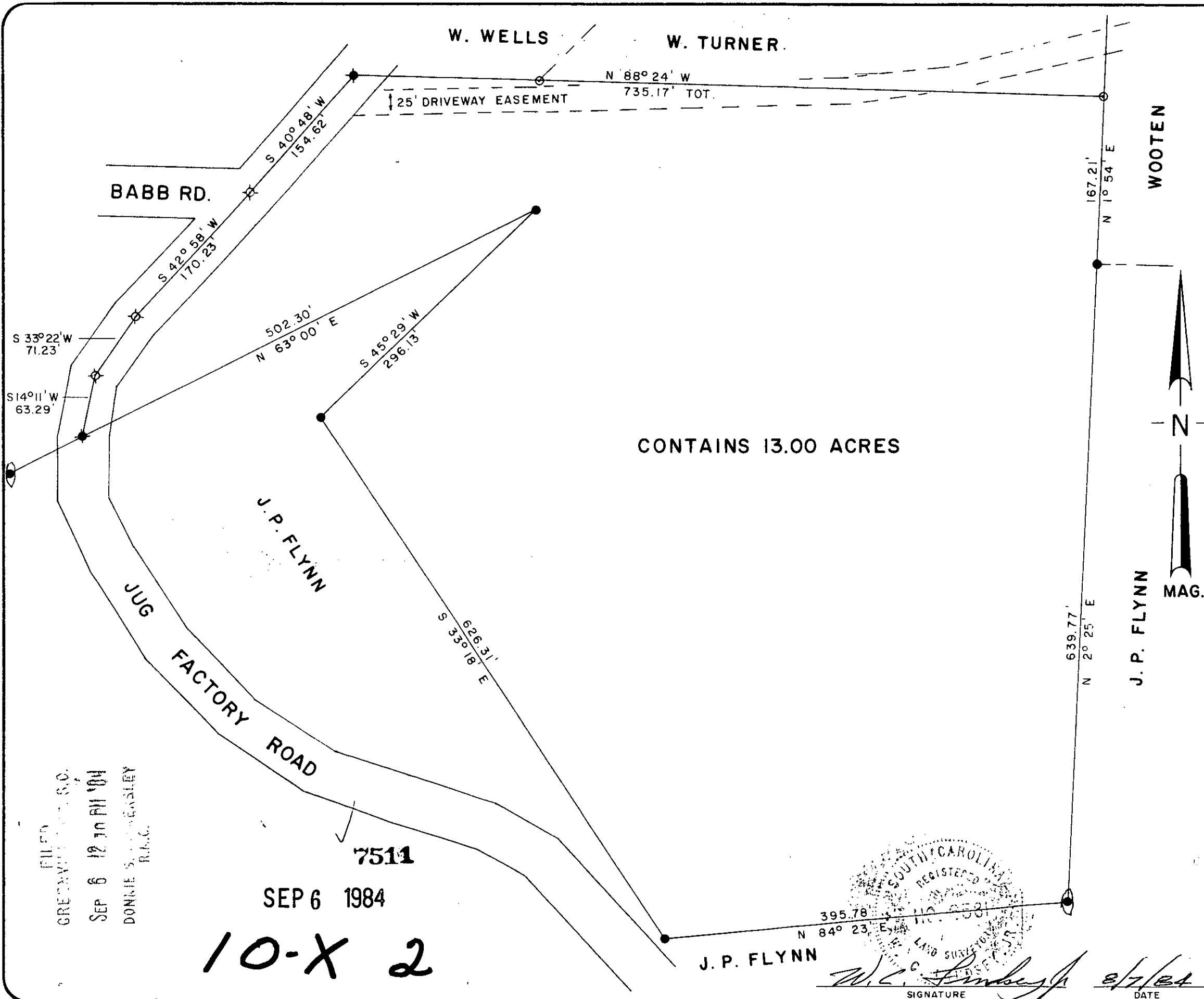

LEGEND

○	I.P. SET	⊕	STONE
●	I.P. FOUND	⊙	RR SPIKE
⊗	NAIL & CAP SET	⊛	NAIL & CAP FOUND

I hereby certify that the ratio of precision of the field survey is 1/7000 as shown hereon and the area was determined by the coordinate method of area calculation

I hereby certify that the measurements as shown on this plat are correct and that there are no encroachments or projections other than shown.

This property is subject to all easements, zoning ordinances and rights of way, of record or not of record, if any.

REFERENCES: DEED BOOK 850, PAGE 581  
TAX MAP 619.2-1-9

PROPERTY OF  
WILLIAM CEPHUS AND SHARON KAY TURNER

SURVEYED FOR  
WILLIAM CEPHUS AND SHARON KAY TURNER

GREENVILLE COUNTY SOUTH CAROLINA

1" = 100'

100' 50' 0 100' 200'

SCALE FEET

DRAWN	CHECK	DATE	JOB NO
WCL	CB	8-7-1984	1688-119

**LINDSEY & ASSOCIATES**  
HWY. 253 RT. 1, TAYLORS S.C. 29687  
LAND & HYDROGRAPHIC SURVEYORS

FILED  
GREENVILLE COUNTY, S.C.  
SEP 6 12 10 PM '84  
DORRIS S. WENDELL  
R.L.S.C.



J.P. FLYNN

*[Signature]*

SIGNATURE

8/7/84

DATE

PRINT MACHINE, INC. 04-007