

MICROFILMED

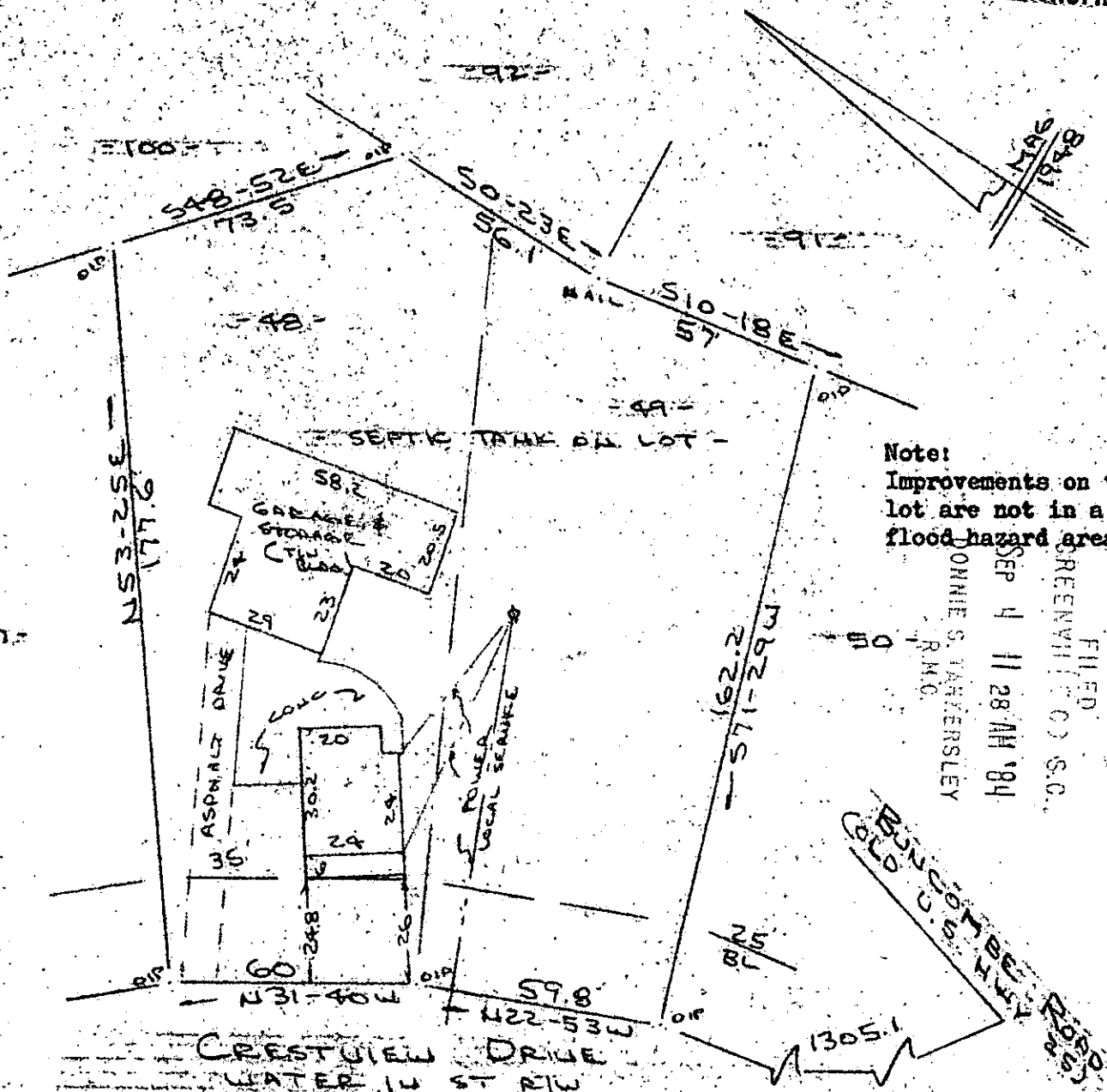

Note:
Improvements on this
lot are not in a
flood hazard area.

FILED
GREENVILLE CO. S.C.
SEP 4 11 28 AM '84
DONNIE S. TARKERLEY
R.M.O.

PROPERTY OF
ROY BROCKMAN COX & TERESA K. COX
NEAR GREENVILLE, GREENVILLE COUNTY S.C.
SCALE: 1"=40' 31 AUG 1984

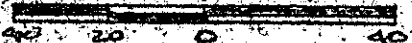

This is to certify that on the 31st day of August, 1984, I surveyed the property shown on this plat, being known as lots 48 & 49 on plat of MAP OF AVALON ESTATES and recorded in the RMC Office Greenville County, S. C., in Plat Book " S " at Page 89; and that the property lines, walls and buildings are as shown hereon, and that the walls and buildings located on said lot do not encroach or project on adjacent street or property, and that no adjacent walls or buildings encroach or project on said premises, and no power lines cross this property except as shown hereon. Also known as PROPERTY OF ROY BROCKMAN COX & TERESA K. COX and recorded in Plat Book at Page

10-W-67 7261

SEP 4 1984
CAROLINA SURVEYING CO.
112 Manly St.
Greenville, S. C.

R. B. Bruce
R. B. Bruce, RLS # 1952

Recordable Plat

6010-#2
SEP 4 84 1038
3.0091