

MARVIN I. ATKINS

MARVIN I. ATKINS

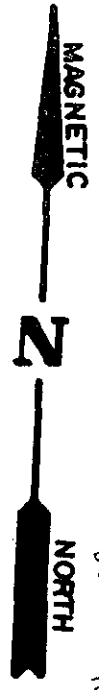

FILED J.S.C.
GREENVILLE
AUG 28 11 04 AM '84
DONNIE S. KERSLEY
R.M.D.

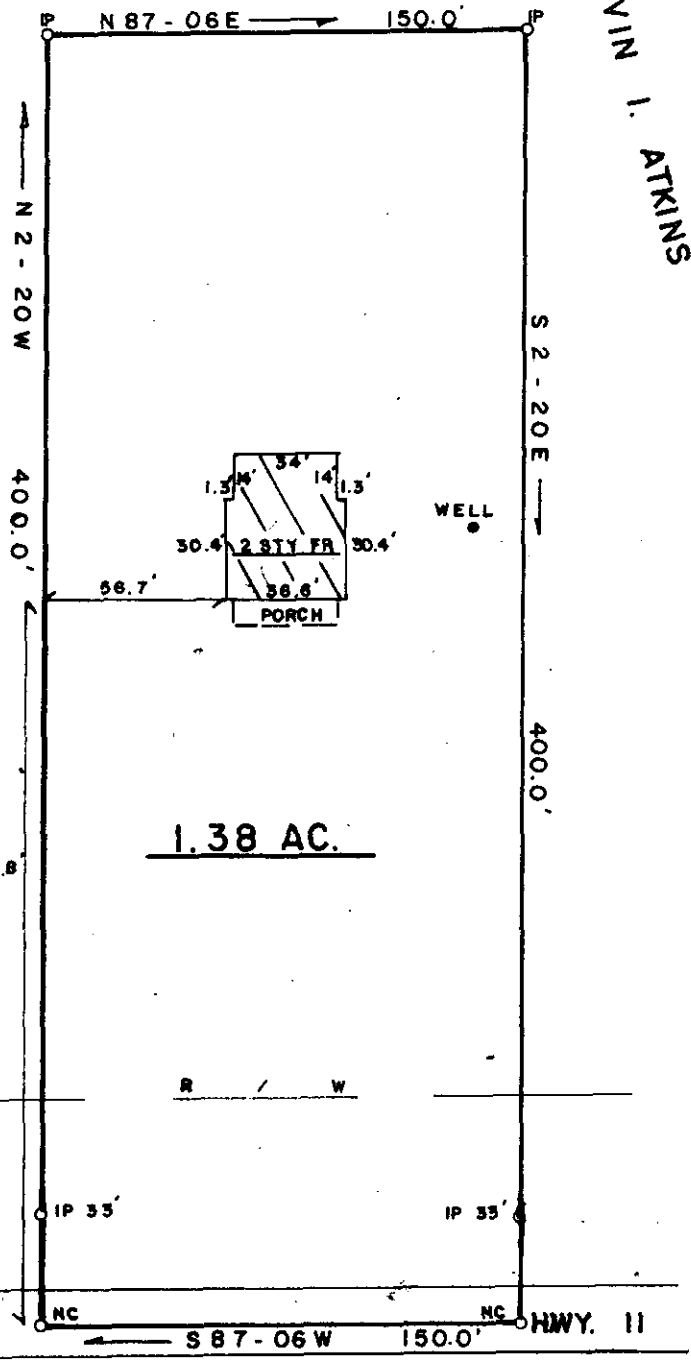

PLAT: LILLIAN M. HAWKINS
BY J.Q. BRUCE 11-5-1946.

NOTE: THIS PROPERTY SUBJECT
TO HWY. R/W.

UNDERGROUND UTILITIES.
NOT IN FLOOD ZONE.

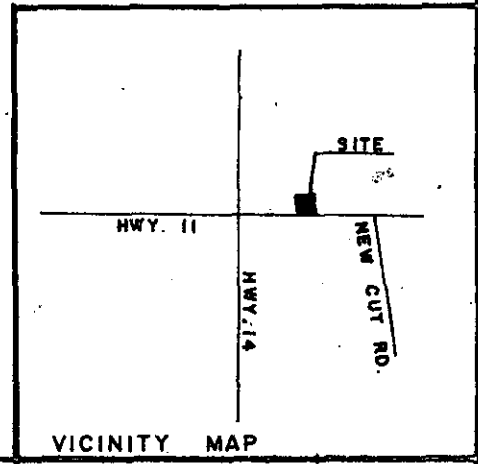

10-W-57

6432

GCTG -- 1 AUG 8 1984

SURVEY FOR:
MICHAEL C. ATKINS

LOCATION:
NEAR GOWENSVILLE

COUNTY: **GREENVILLE** STATE: **S.C.** E/C: **1/7,500** AREA BY **DMD**

CO. BLK. MAP REF.: **425 - 6222-1-16** D/B REF.: **873 .p. 546** P/B REF.:

DATE: **JULY 23, 1984** scale **60 0 60 120**

I HEREBY CERTIFY THAT THE MEASUREMENTS AS SHOWN ARE CORRECT AND THERE ARE NO ENCROACHMENTS OR PROJECTIONS OTHER THAN SHOWN.

SURVEYED BY
JAMES V. GREGORY, R.L.S.
RT. 3 - BOX 237
CAMPOBELLO, S.C. 29322



REGISTRATION # **6329**
MEMBER S.C. SOCIETY OF
REGISTERED LAND SURVEYORS