

FILED
GREENVILLE S.C.
Aug 27 3 20 PM 1984

DONNIE C. WALKERSLEY
R.H.C.

CREEK IS THE LINE
S 37 28 E 106.7

10' DRAINAGE EASEMENT
THIS SIDE CREEK

94

95

96

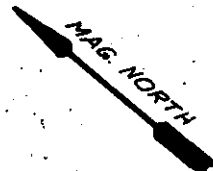

N 47-17 E
201.67

N 85-54 W
195.41

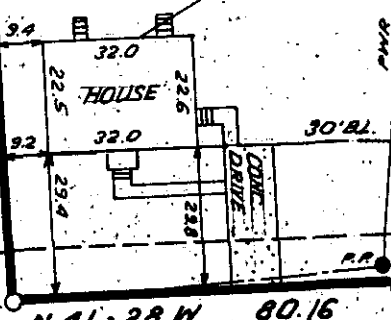

N 41-28 W 80.16
SEMINOLE DRIVE

10' UTILITY EASEMENT
P.W.R. & TELE.

283.5' ± TO
CAPEWOOD ROAD

AUG 27 1984

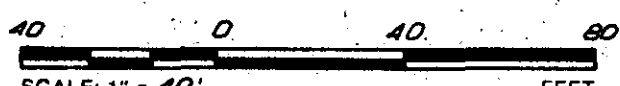

SCALE: 1" = 40' FEET

10-W-55 6244

THIS IS TO CERTIFY THAT THE PROPERTY SHOWN ON THIS PLAT WAS SURVEYED UNDER MY DIRECT SUPERVISION. PROPERTY LINES AND IMPROVEMENTS SHOWN ARE LOCATED CORRECTLY AND THAT NO VISIBLE ENCROACHMENTS EXIST UNLESS OTHERWISE SHOWN. THIS PROPERTY IS NOT LOCATED IN A DESIGNATED FLOOD HAZARD AREA.

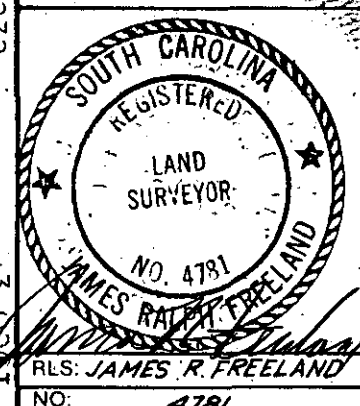

STATE OF SOUTH CAROLINA
GREENVILLE COUNTY

FREELAND, & ASSOCIATES
Engineers • Land Surveyors
318 WEST STONE AVENUE.
GREENVILLE, S.C.
(803) 271-4924

WESTWOOD
SEC. 2, LOT 95
PROPERTY OF
NORMAN G. HARDY
DARLENE J. HARDY

PLAT BOOK	9F-44
DEED BOOK	
TAX MAP	57A.7-1-14
PARTY CHIEF	J.E.C.
DRAWN	I.R.
DATE	8-23-84
DWG. NO.	11666

1 AU27 84 232