

"THIS PROPERTY IS NOT LOCATED IN A FLOOD PLAIN."

"THIS PLAT TO BE RECORDED IN THE R.M.C. OFFICE."

FILED
GREENVILLE CO. S.C.
AUG 5 2 22 PM '84
DORNE S. TANKERSLEY
R.M.C.

MICROFILMED

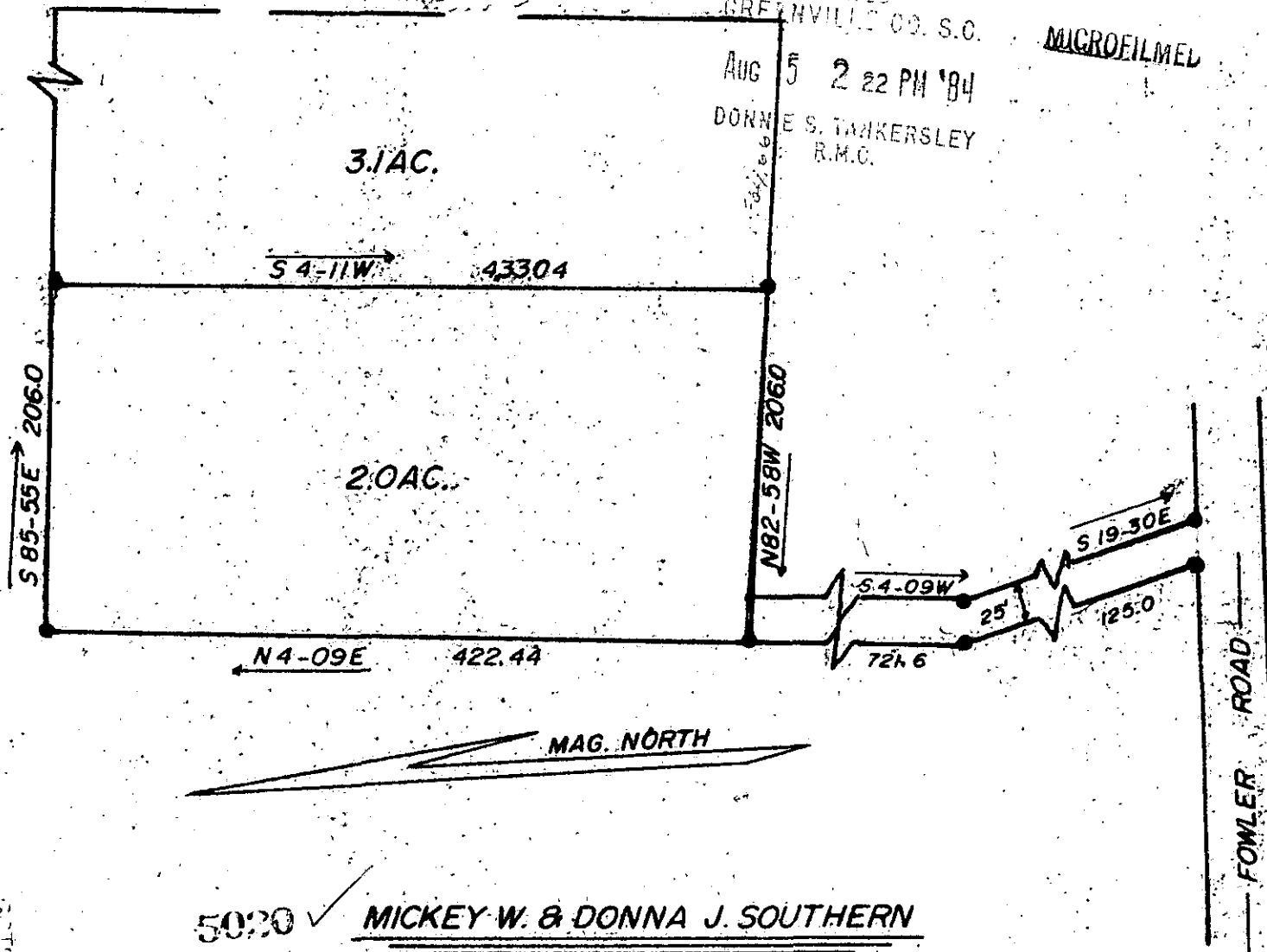

50:20 ✓ MICKEY W. & DONNA J. SOUTHERN

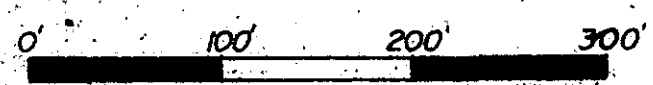

10-W-17 AUG 15 1984

THIS IS TO CERTIFY THAT ON THE 11TH DAY OF JULY 1984, I SURVEYED THE PROPERTY SHOWN ON THIS PLAT, BEING KNOWN AS LOT NONE ON PLAT OF WH SOUTHERN, AND RECORDED IN THE R. M. C. OFFICE GREENVILLE COUNTY, S. C. IN DEED BOOK 24 AT PAGE 567; AND THAT THE PROPERTY LINES, WALLS, AND BUILDINGS ARE SHOWN HEREON, AND THAT THE WALLS AND BUILDINGS LOCATED ON SAID LOT DO NOT ENCROACH OR PROJECT ON ADJACENT STREETS OR PROPERTY, AND THAT NO ADJACENT WALLS OR BUILDINGS ENCROACH OR PROJECT ON SAID PREMISES, AND NO POWER LINES CROSS THIS PROPERTY EXCEPT AS SHOWN HEREON.

J. L. Montgomery, III, S.S.
102 Brentwood Way
P.O. Box 143
Simpsonville, S.C. 29681

"THIS IS TO CERTIFY THAT THE ERROR OF CLOSURE OF THIS SURVEY IS 1 IN 10,000, AND THE ACREAGE HAS BEEN DETERMINED BY THE D.M.D. METHOD."



2 AUG 15 84 943

3.00CI