

GREENVILLE HOUSING AUTH.
LOT 80

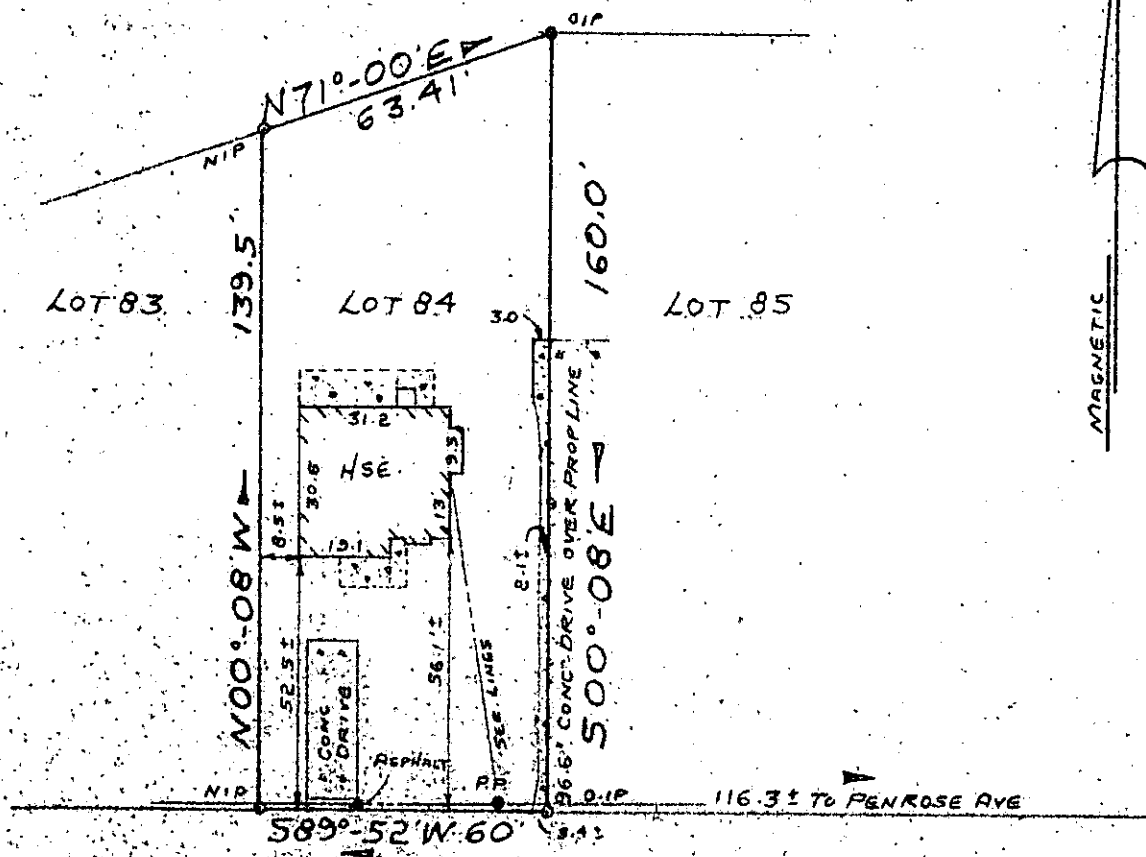
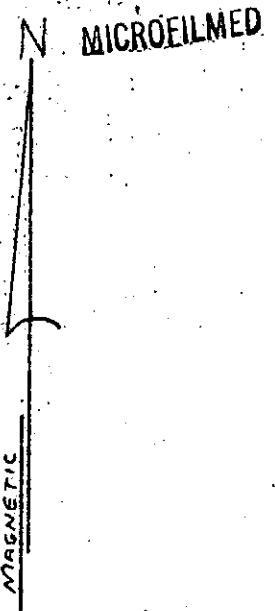

PLEASANT RIDGE AVE

PROPERTY OF
ABRAM A. DICKS
AND
DALE E. DICKS
GREENVILLE, GREENVILLE CO., SO. CAROLINA.
JULY 10, 1984 SCALE 1"=40'

FILED
GREENVILLE CO. S.C.
AUG 8 11 23 AM '84
DONNIE S. JANKERSLEY
R.M.C.

2 AUG 6 1984

This is to certify that on July 10, 1984, I surveyed the property shown on this plat known as the major portion of Lot No. 84 of Pleasant Valley, as recorded in the RMC Office for Greenville County in Plat Book EE at Page 5, and that the property lines, walls and buildings are as shown hereon, and that the building located on said lot does not project nor encroach on adjacent streets or property, and that no adjacent walls or buildings project nor encroach on said lot, and that no utility lines cross this lot except as may be shown hereon, and that the degree of accuracy is 1/10,000.

NOTE: This property is not located within a flood hazard area.

Surveyed by: Richard D. Wooten, Jr.
Greenville, South Carolina

3.00CI

10-V-91

4056
AUG 6 1984

Richard D. Wooten, Jr.
S. C. R. L. S. No. 4678
WOOTEN, JR.