

10- IRON OLD
N.E.C.O. - NAIL CAP OLD

10' ALLEY

MICROFILMED

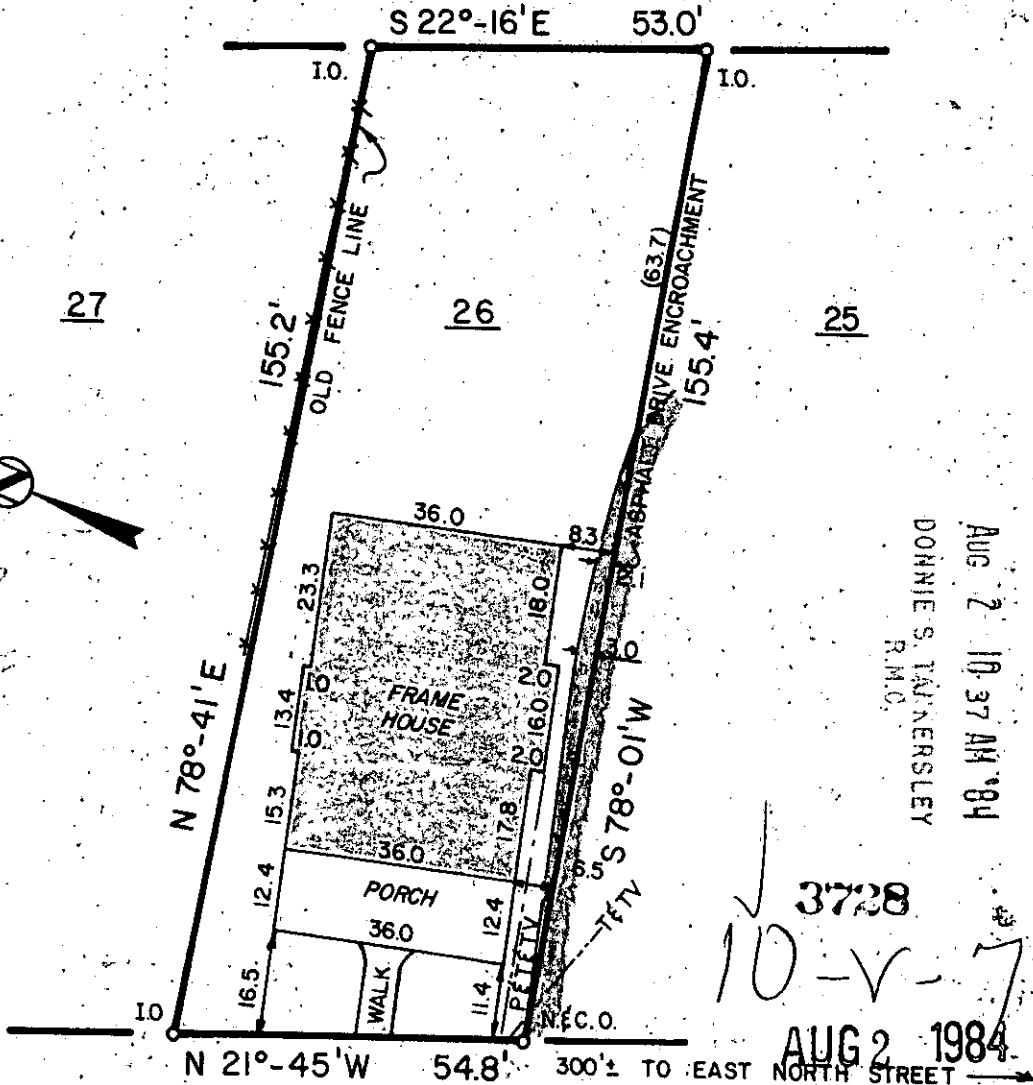
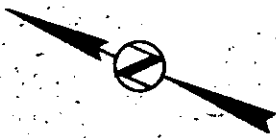

FILED
GREENVILLE CO. S.C.
AUG 2 10 37 AM '84
DONNIE S. TAINERSLEY
R.M.C.

3728
10-v-75

AUG 2 1984

LAVINIA AVE.

This is to certify that on July 30, 1984, I surveyed the property shown on this plat, known as Lot 26 on plat of Rowley Place, recorded in the R.M.C. Office of Greenville County, in Plat Book C on Page 5, and that the property lines, walls and buildings are as shown hereon, that the building located on said lot does not encroach or project on adjacent streets or property, and that no adjacent walls or buildings encroach or project on said premises, and that no utility lines cross this property except as shown hereon. This property is not located in a Flood Hazard Area. Also being known as PROPERTY OF HOWARD STOKES WADDELL, III & MARLEA BRAMLETT RHEM recorded in Plat Book

Fredrick E. Landrith
Fredrick E. Landrith, PLS 9545

FREDRICK E. LANDRITH
PROFESSIONAL LAND SURVEYOR

4416 WHITE HORSE ROAD
GREENVILLE, SOUTH CAROLINA

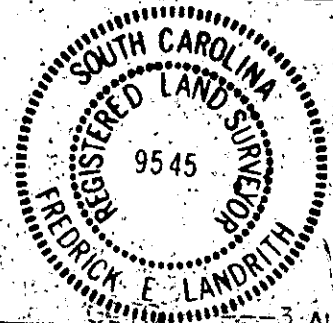
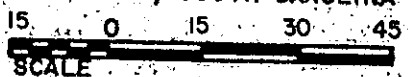

STATE OF SOUTH CAROLINA
GREENVILLE COUNTY

ROWLEY PLACE

LOT 26

PROPERTY OF
HOWARD STOKES WADDELL III
MARLEA BRAMLETT RHEM

SURVEYED BY FEL CK'D BY TLM
DRAWN BY FEL DATE 7/30/84

SEAL

PROJECT NO. 84-073