

H/F
- PITTMAN -

MICROFILMED

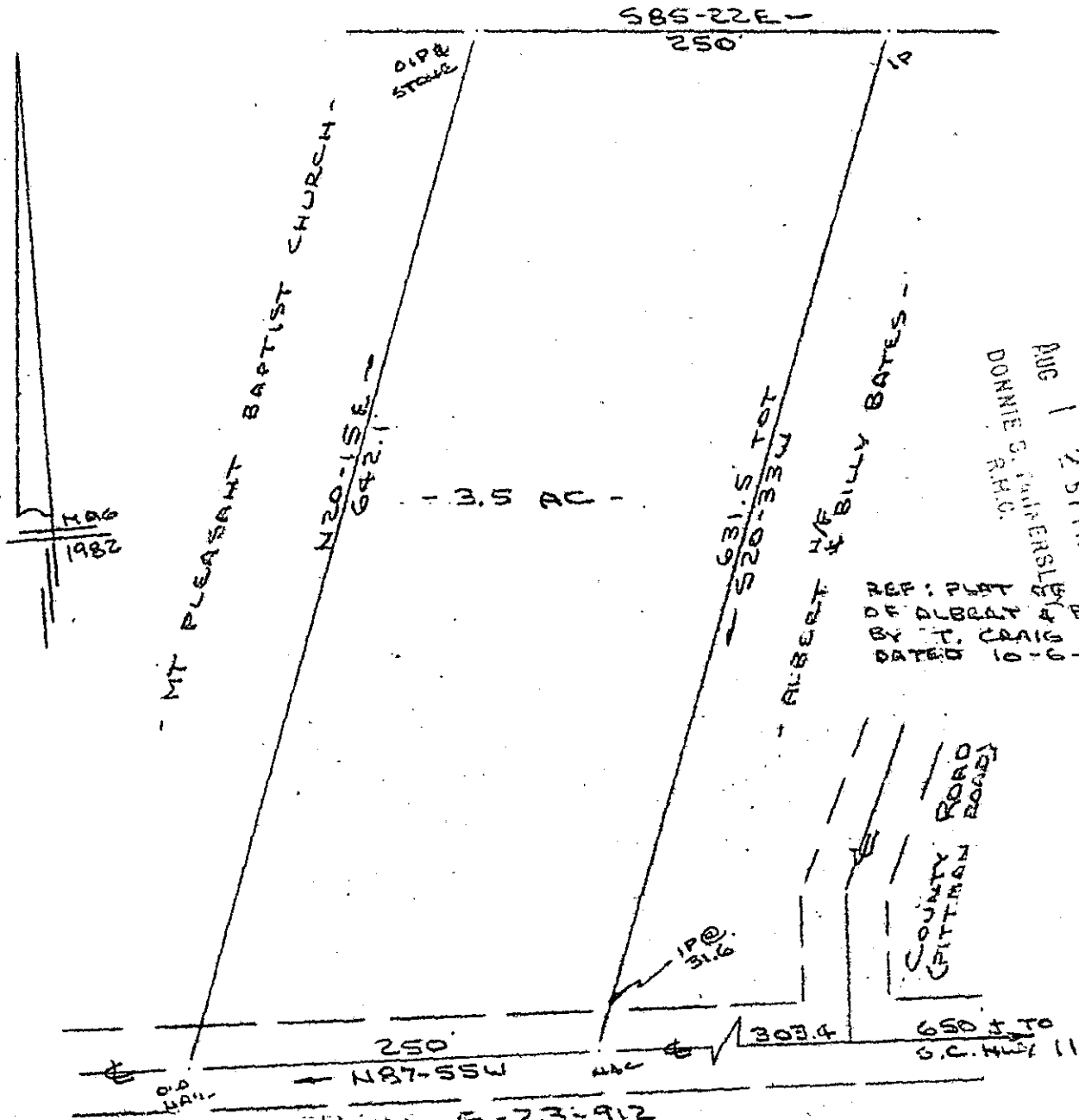

FILED
 GREENVILLE, S.C.
 AUG 1 2 57 PM '84
 DONNIE S. R.H.C.

REF: PLAT
 OF ALBERT H/F BILLY BATES
 BY T. CRAIG KATHN.
 DATED 10-6-82.

Survey for
MAURICE S. BASS
 NEAR TRAVELERS REST, GREENVILLE COUNTY, S.C.
 6 APR 1984

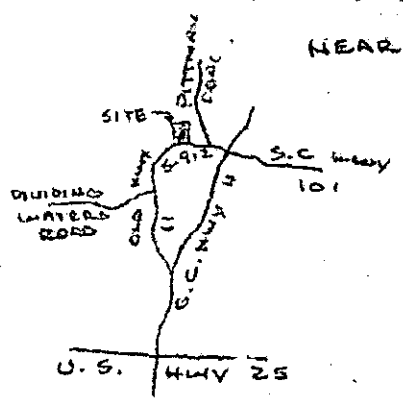
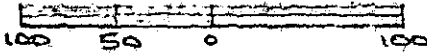

I Certify That The Ratio Of Precision Of The Field Survey
 Is $1/2500^+$ As Shown Hereon And That The Area
 Determined By D.M.D. Method Of Area Calculations.

3585 ✓

10-V-71

R. B. [Signature]
 REG. SURVEYOR

LOCATION MAP
 TO SCALE

CAROLINA SURVEYING
 112 MAIN ST
 GREENVILLE, S.C.

Recordable Plat

300 3
 1A-0-1