

MICROFILMED

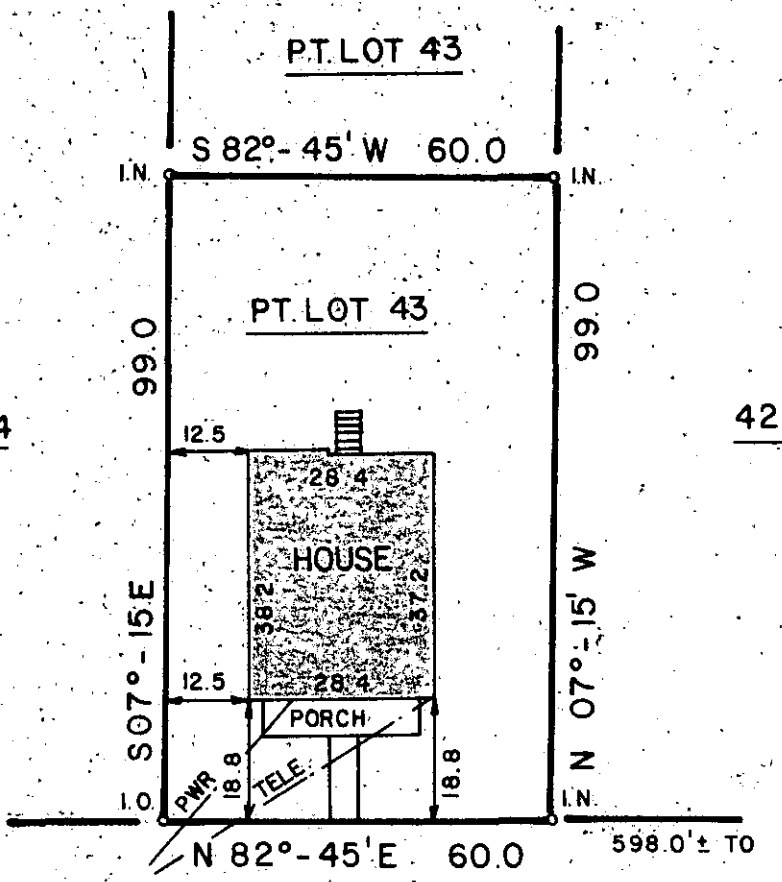

FILED
 GREENVILLE CO. S.C.
 AUG 1 9 35 AM '84
 DONNIE S. TARKERLEY
 R.M.C.

E. MORGAN ST.

This is to certify that on July 30, 1984, I surveyed the property shown on this plat, known as Lot 43 on plat of Morgan Hill Addition, recorded in the R.M.C. Office of Greenville County, in Plat Book A on Page 69, and that the property lines, walls and buildings are as shown hereon, that the building located on said lot does not encroach or project on adjacent streets or property, and that no adjacent walls or buildings encroach or project on said premises, and that no utility lines cross this property except as shown hereon. This property is not located in a Designated Flood Hazard Area.

3550

Fredrick E. Landrith
 Fredrick E. Landrith, PLS 9545



V 10-V-66

FREDRICK E. LANDRITH PROFESSIONAL LAND SURVEYOR 4416 WHITE HORSE ROAD GREENVILLE, SOUTH CAROLINA 15 0 15 30 45 SCALE			STATE of SOUTH CAROLINA GREENVILLE COUNTY MORGAN - HILL ADDITION PART LOT 43 PROPERTY OF JAMES W. HYDE, Jr. & PENNEY LEE HYDE
SURVEYED BY FEL DRAWN BY FEL	CK'D BY TLM DATE 7/30/84		PROJECT NO. 84-072