

VERDAE PROPERTIES

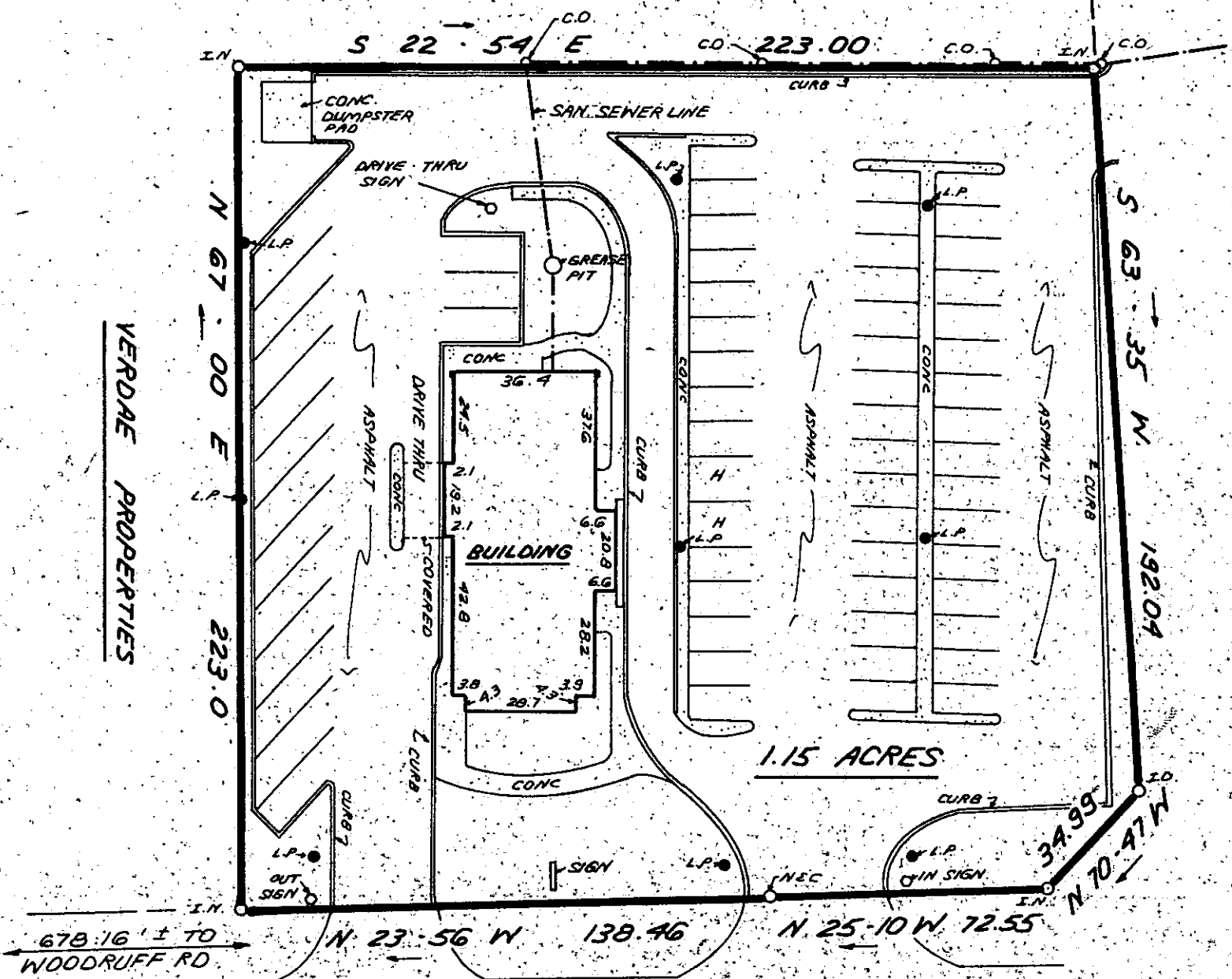

FILED
GREENVILLE CO. S.C.
AUG 30 4 35 PM '84
DONNIE S. TANKERSLEY
R.M.C.

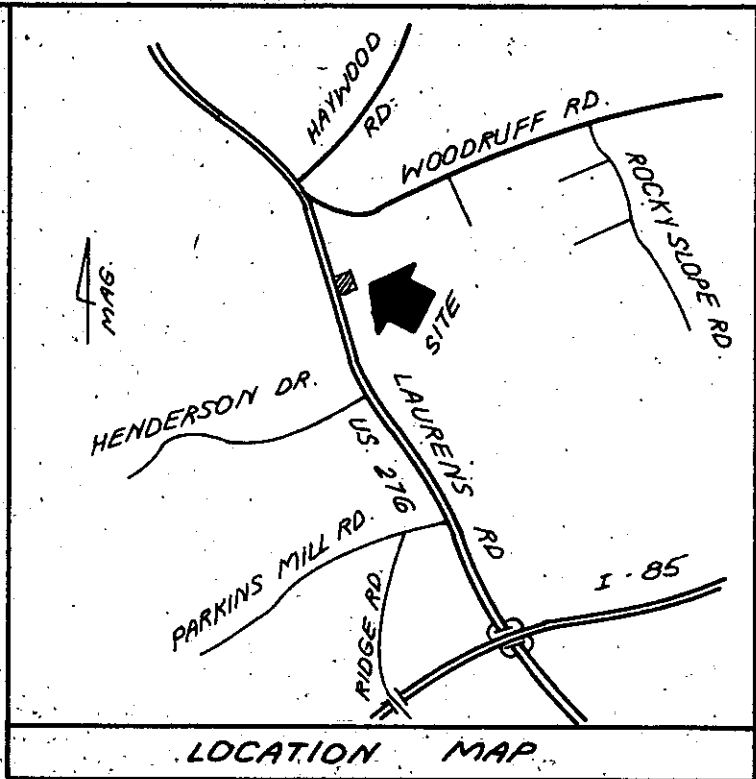
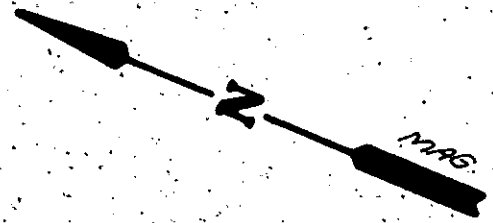

63 PARKING SPACES TOTAL

Beginning at an iron pin on the northern side of U.S. Hwy 276, approximately 678' from Woodruff Road, and thence along the line with Verdae Properties, N67-00E, 223.0' to an iron pin; thence S22-54E 2230' to an iron pin on the right of way of a proposed road; thence along said road S63-35W 192.04' to an iron pin; thence N70-47W 34.99' to an iron pin on the right of way of U.S. Hwy 276; thence along said right of way N25-10W 72.55' to an iron pin; thence N23-56W 138.46' to the point of beginning.

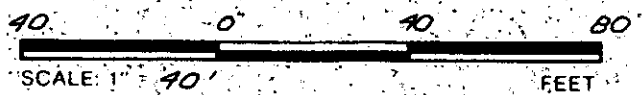

THIS IS TO CERTIFY THAT THE PROPERTY SHOWN ON THIS PLAT WAS SURVEYED UNDER MY DIRECT SUPERVISION. PROPERTY LINES AND IMPROVEMENTS SHOWN ARE LOCATED CORRECTLY AND THAT NO VISIBLE ENCROACHMENTS EXIST UNLESS OTHERWISE SHOWN. THIS PROPERTY IS NOT LOCATED IN A DESIGNATED FLOOD HAZARD AREA.

LAURENS ROAD, U.S. HWY. 276

6767

10-U-98
AUG 30 1984

SOUTH CAROLINA REGISTERED LAND SURVEYOR
4781
JAMES R. FREELAND

RLS: JAMES R. FREELAND
NO: 4781

**STATE OF SOUTH CAROLINA
GREENVILLE COUNTY**

**SURVEY FOR
NU-TREND FOODS, INC.**

FREELAND & ASSOCIATES
Engineers • Land Surveyors
318 WEST STONE AVENUE
GREENVILLE, S.C.
(803) 271-4924

PLAT BOOK	10 H @ 61
DEED BOOK	
TAX MAP	
PARTY CHIEF	L.T.
DRAWN	K.E.G.
DATE	JUNE 29, 1984
DWG. NO.	18 d 406 10,892

MICROFILMED

THE PRINT MACHINE, INC. NA1289