

FILED  
GREENVILLE CO. S.C.  
AUG 20 3 44 PM '84  
DONNIE S. TALKERSLEY  
R.M.C.

LASH MOBILE HOME EST.

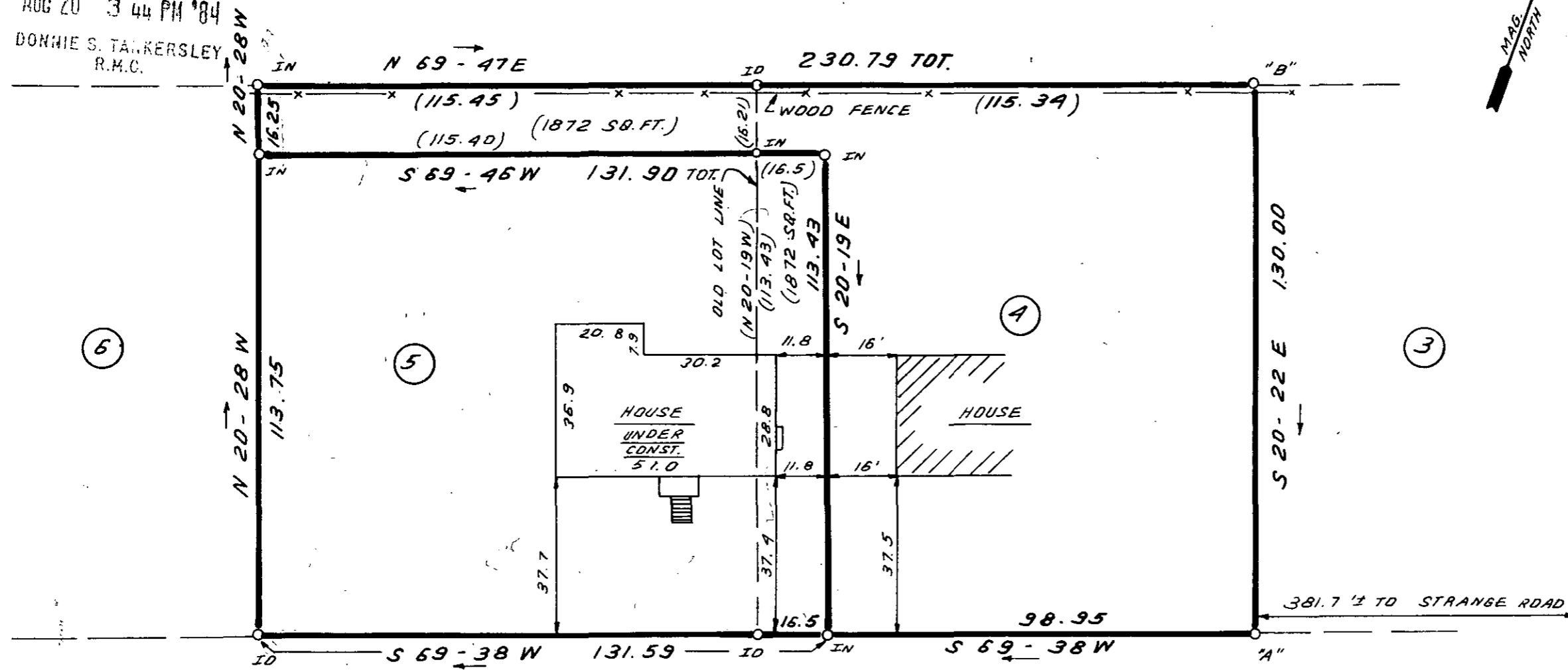

BUCKINGHAM WAY

✓ 5442

NOTE: LINE "A" TO "B" COMPUTED  
NO FIELD SURVEY MADE.



10-2-87

THIS IS TO CERTIFY THAT THE PROPERTY SHOWN ON THIS PLAT WAS SURVEYED UNDER MY DIRECT SUPERVISION  
PROPERTY LINES AND IMPROVEMENTS SHOWN ARE LOCATED CORRECTLY AND THAT NO VISIBLE ENCROACHMENTS  
EXIST UNLESS OTHERWISE SHOWN. THIS PROPERTY IS NOT LOCATED IN A DESIGNATED FLOOD HAZARD AREA.

THIS PLAT IS NOT A SUBDIVISION  
AS DEFINED BY THE GREENVILLE  
COUNTY SUBDIVISION REGULATIONS.  
8/21/84 *John H. ...*  
Chairman, Secretary, or Director of  
Planning.  
Greenville County Planning Commission

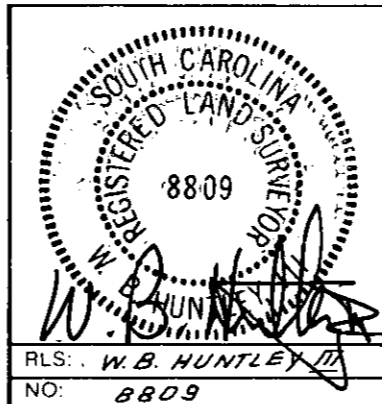

STATE OF SOUTH CAROLINA  
GREENVILLE COUNTY  
  
WINDSOR OAKS  
SEC. 2; LOT 4 & LOT 5  
SURVEY FOR  
BAY CONSTRUCTION

FREELAND & ASSOCIATES Engineers • Land Surveyors 318 WEST STONE AVENUE. GREENVILLE, S.C. (803) 271-4924	
PLAT BOOK	7 C - 13
DEED BOOK	
TAX MAP	
PARTY CHIEF	L.T.
DRAWN	B.R.
DATE	6-6-84
DWG. NO.	11, 229

THE PRINT MACHINE, INC. N41289

MICROFILMED