

MICROFILMED

FILED
GREENVILLE CO. S.C.
AUG 20 3 22 PM '84
DONNIE S. TARKERSLEY
R.M.C.

LOT 29

LOT 26

LOT 30-A

LOT 30

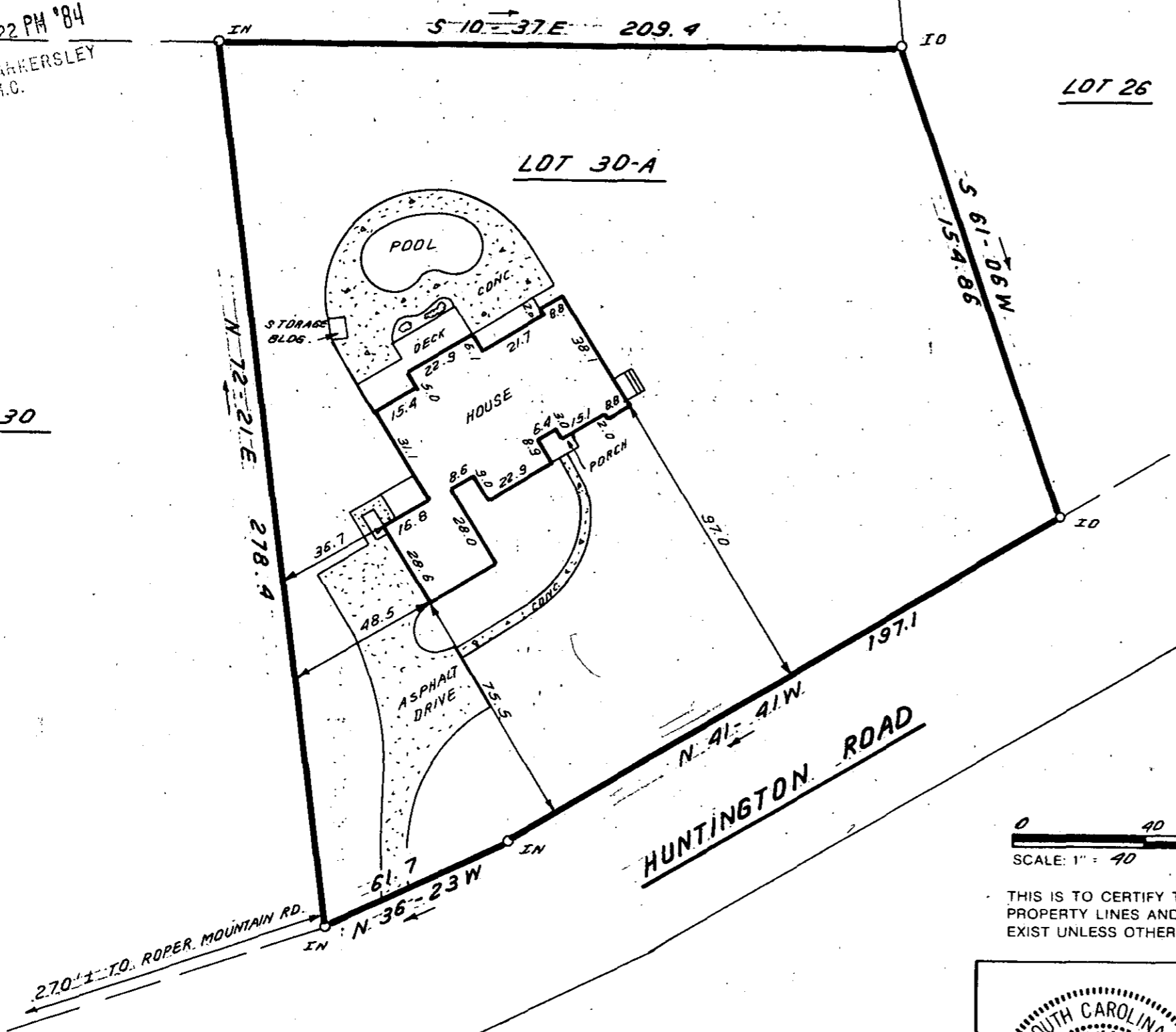
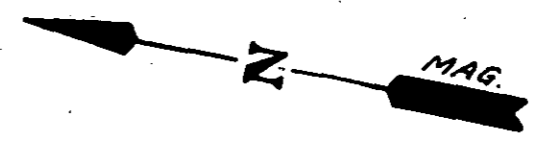

NOTE: SEE DEED BOOK 740 PAGE 273
FOR BUILDING SETBACK LINES.

AUG 20 1984

104-86 ✓ 5435

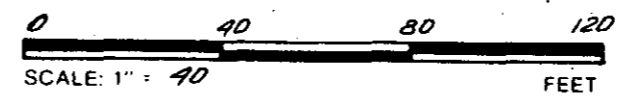

THIS IS TO CERTIFY THAT THE PROPERTY SHOWN ON THIS PLAT WAS SURVEYED UNDER MY DIRECT SUPERVISION. PROPERTY LINES AND IMPROVEMENTS SHOWN ARE LOCATED CORRECTLY AND THAT NO VISIBLE ENCROACHMENTS EXIST UNLESS OTHERWISE SHOWN. THIS PROPERTY IS NOT LOCATED IN A DESIGNATED FLOOD HAZARD AREA.

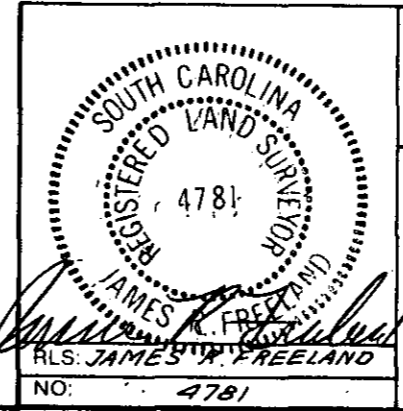

STATE OF SOUTH CAROLINA
GREENVILLE COUNTY

HUNTINGTON
SEC. 1, LOT 30-A
PROPERTY OF
THOMAS W. Mc CORMICK
CATERINA N. Mc CORMICK

FRELAND & ASSOCIATES
Engineers • Land Surveyors
318 WEST STONE AVENUE.
GREENVILLE, S.C.
(803) 271-4924

PLAT BOOK	8F-69
DEED BOOK	1124-195
TAX MAP	547.4-1-34.1
PARTY CHIEF	J.C.
DRAWN	B.R.
DATE	AUG. 17. 84
DWG. NO.	11,655

THE PRINT MACHINE, INC. NA1289