

FILED  
 GREENVILLE CO. S.C.  
 AUG 13 1 19 PM '84  
 DONNIE S. TANKERSLEY  
 R.M.C.

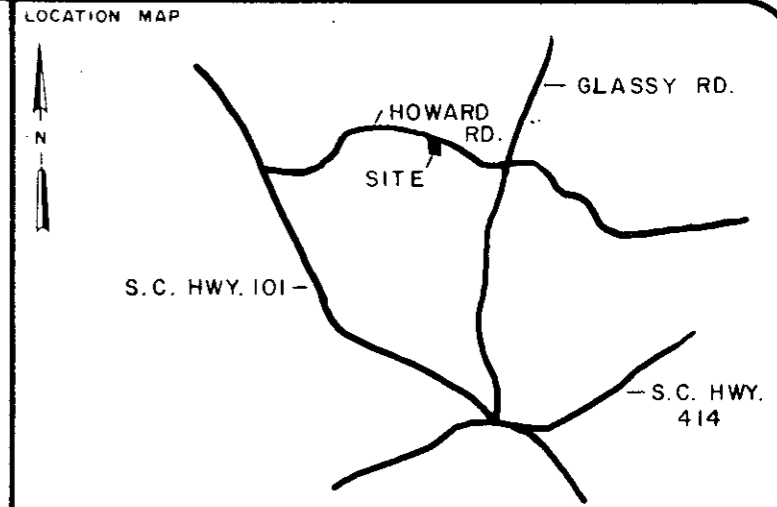
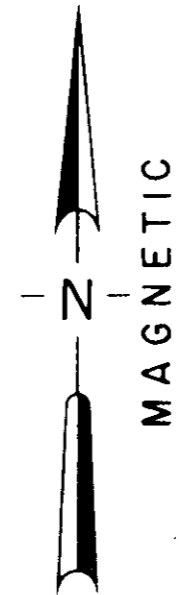

LEGEND

○	I.P. SET	◊	STONE
●	I.P. FOUND	⦿	RR SPIKE
⊕	NAIL & CAP SET	⦿	NAIL & CAP FOUND

I hereby certify that the ratio of precision of the field survey is 1/7000 as shown hereon and the area was determined by the coordinate method of area calculation

I hereby certify that the measurements as shown on this plat are correct and that there are no encroachments or projections other than shown.

This property is subject to all easements, zoning ordinances and rights of way, of record or not of record, if any.

REFERENCES: TAX MAP 645.1-1-2  
 PLAT OF THE "JAMES H. HOWARD PROPERTY" BY W. P. MORROW 3-8-1944

J. A. DUSENBERRY  
 644.2-1-4

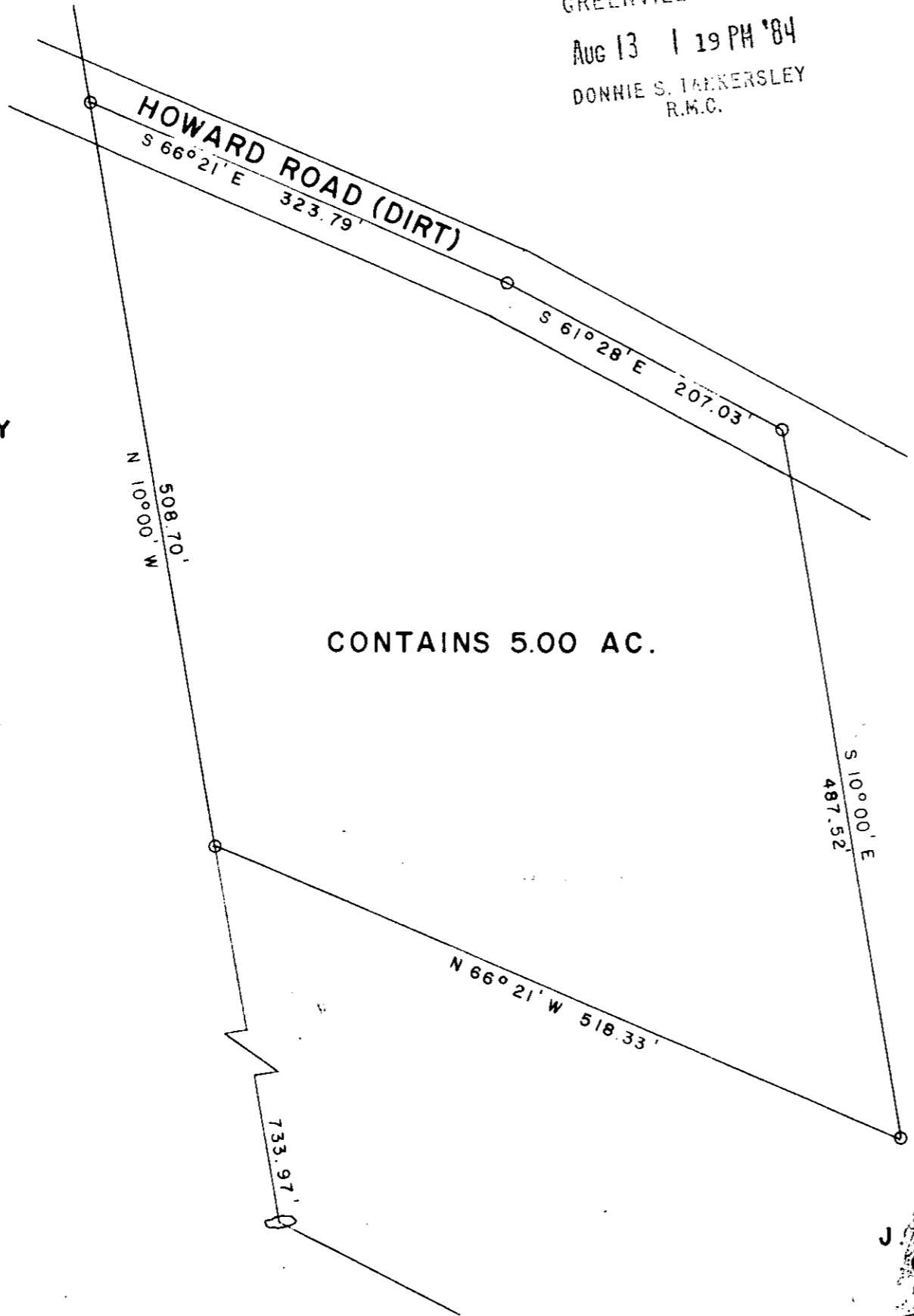

CONTAINS 5.00 AC.

AUG 13 1984

104-71

4722

J. A. HOWARD  
 645.1-1-2  
 REGISTERED  
 LAND SURVEYOR  
 SOUTH CAROLINA  
 [Signature]

8/9/84  
 DATE

PROPERTY OF  
**J. A. HOWARD**

SURVEYED FOR  
 WILLIAM M. AUSTIN, JR.  
 AND  
 SANDRA C. AUSTIN  
 GREENVILLE COUNTY SOUTH CAROLINA

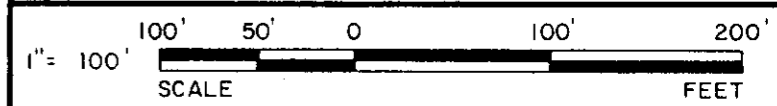

DRAWN	CHECK	DATE	JOB NO.
WCL	CB	8-9-1984	1695-149

**LINDSEY & ASSOCIATES**  
 HWY. 253 RT. 1, TAYLORS S.C. 29687  
 CTO LAND SURVEYORS