

FILED  
GREENVILLE CO. S.C.  
AUG 3 11 18 AM '84  
DONNIE S. TARKERSLEY  
R.M.C.

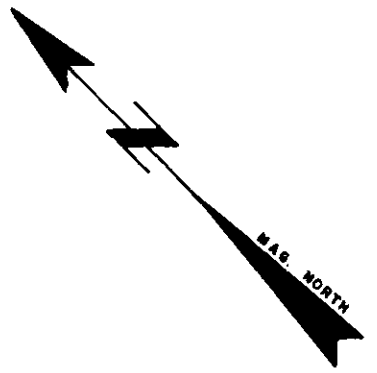

JUNE YOUNG

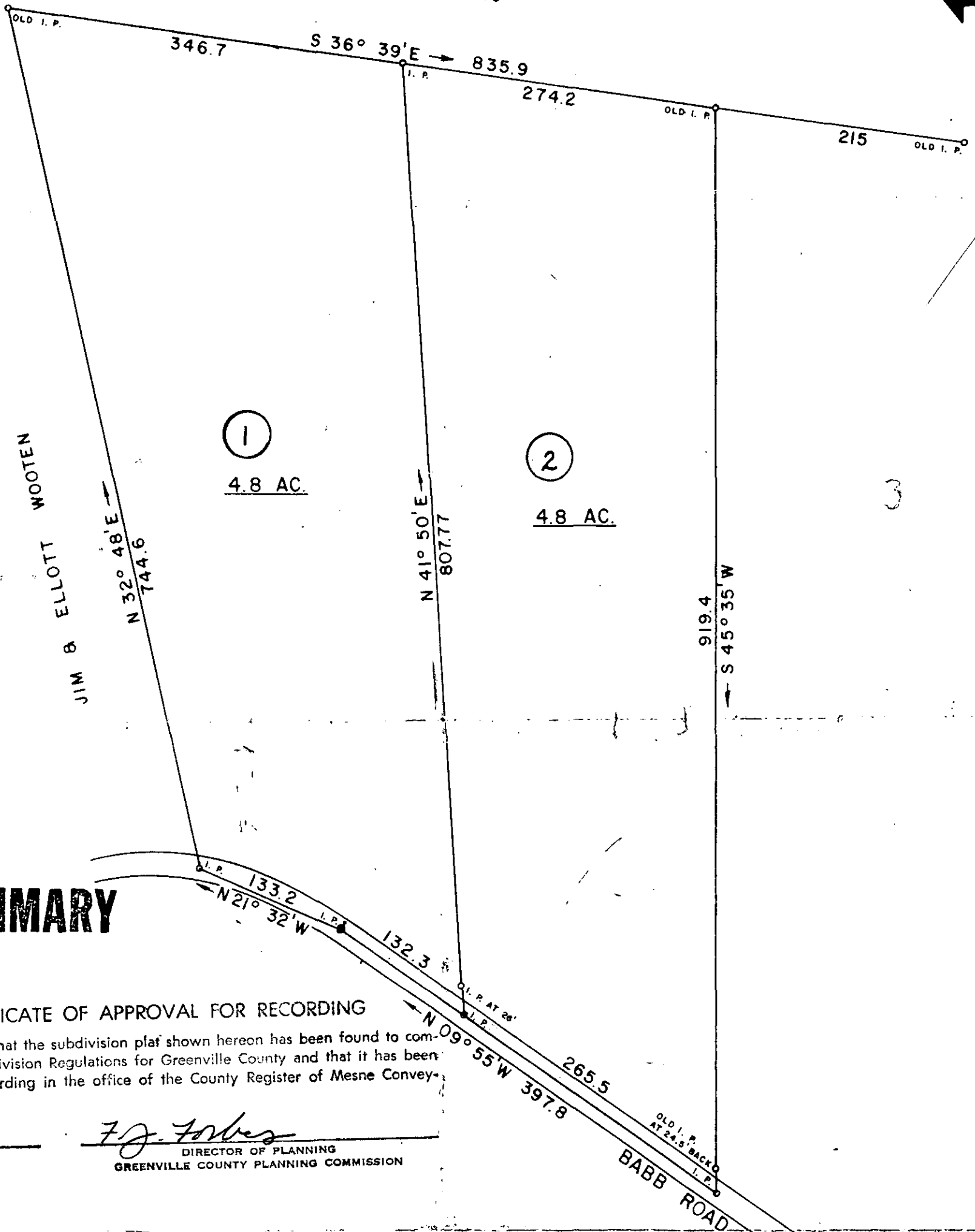

# SUMMARY

## CERTIFICATE OF APPROVAL FOR RECORDING

"I hereby certify that the subdivision plat shown hereon has been found to comply with the Subdivision Regulations for Greenville County and that it has been approved for recording in the office of the County Register of Mesne Conveyance."

8-3-84  
DATE

*F. J. Forbes*  
DIRECTOR OF PLANNING  
GREENVILLE COUNTY PLANNING COMMISSION

AUG 3 1984

3925

10-4-60

I HEREBY CERTIFY THAT THE RATIO OF PRECISION OF THE FIELD SURVEY IS 1/5000 AS SHOWN HEREON AND THE AREAS WERE DETERMINED BY THE D. M. D. METHOD OF AREA CALCULATION.

SURVEY FOR			
<b>RUSSELL C. HUTTENSTINE</b>			
LOCATED APPROX. 8 MILES NORTH OF GREER			
COUNTY:	GREENVILLE	STATE:	SOUTH CAROLINA
DATE:	APRIL 28, 1981	FIELD CHIEF:	G. A. WOLFE
REVISED:		DRAWN BY:	L. B. MORROW
SCALE 1" = 100'			
WOLFE & HUSKEY, INC. ENGINEERING AND SURVEYING P. O. BOX 35 LYMAN, S. C. 29365			

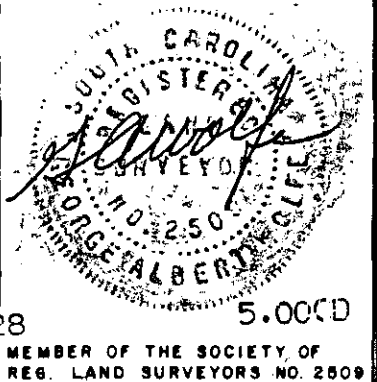

619.2-1-4.2