

Note:

Parcels A, B & C To Be Combined.  
Reference Deed Books 949 - Page 455,  
1049 - Page 561.

A = 0.46 AC.  
B = 0.13 AC.  
C = 0.38 AC.  
Total 0.97 AC.

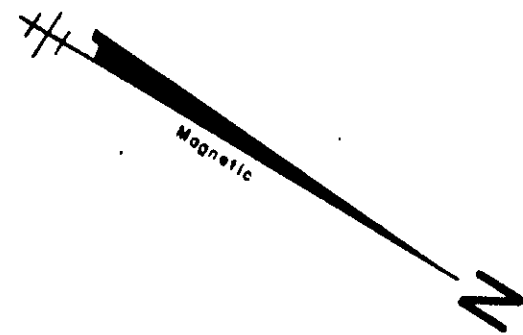
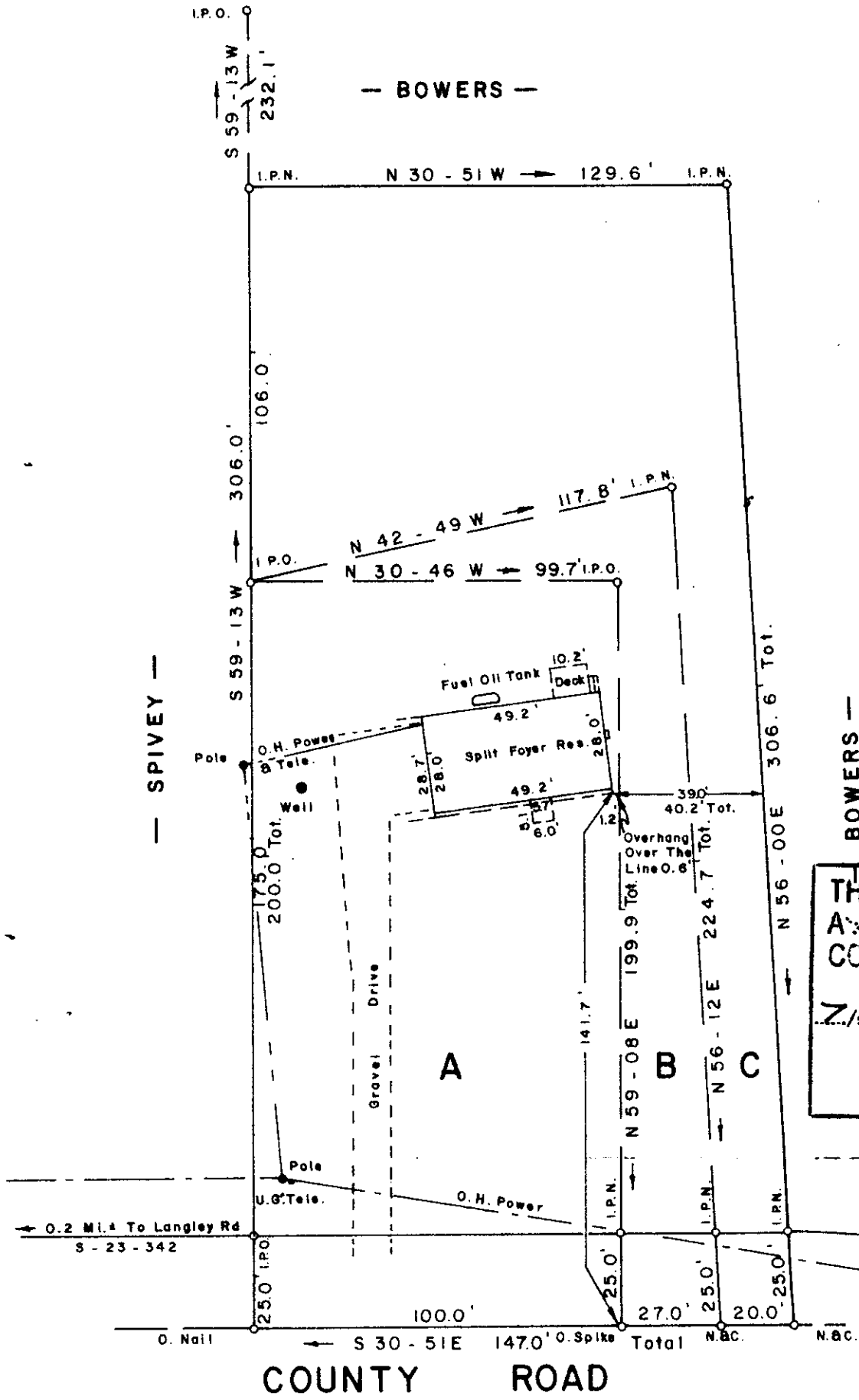

**THIS PLAT IS NOT A SUBDIVISION  
AS DEFINED BY THE GREENVILLE  
COUNTY SUBDIVISION REGULATIONS.**

7/25/84 *Jack Richardson*  
Chairman, Secretary, or Director of  
Planning.  
Greenville County Planning Commission

FILED  
GREENVILLE CO. S.C.  
JUL 26 10 35 AM '84  
DONNIE S. JANKERSLEY  
R.M.C.

**SURVEY FOR  
STEVEN E. BURNS**

**NEAR TRAVELERS REST SOUTH CAROLINA**

**JULY 20, 1984**

10-4-37 ✓  
2887  
JUL 26 1984

To The Best Of My Knowledge This Structure  
is Not In An Established Flood Zone

I Herby Certify That The Measurements As  
Shown Above Are Correct And There Are No  
Encroachments Or Obstructions Other  
Than Shown

I Herby Certify That The Ratio Of Precision  
Of The Field Survey Is 5000 As Shown  
Hereon And The Aeq. Was Determined By Computer.

*Jeffery M. Plumblee*  
LAND SURVEYOR  
S.C. 457881



**JEFFERY M. PLUMBLEE, INC.**  
LAND SURVEYING

P. O. BOX 788  
TRAVELERS REST, S. C. 29690 (803) 834-4426