

MICROFILMED

NOTE: LINE A-B, B-C FROM DEED BK. 212, P. 224
LINE C-D FROM DEED BK. 212, P. 224 (-) DEED BK. 849, P. 425
LINE D-E FROM DEED BK. 849, P. 425
NO FIELD SURVEY, AT THIS TIME, ON THE ABOVE CALLS

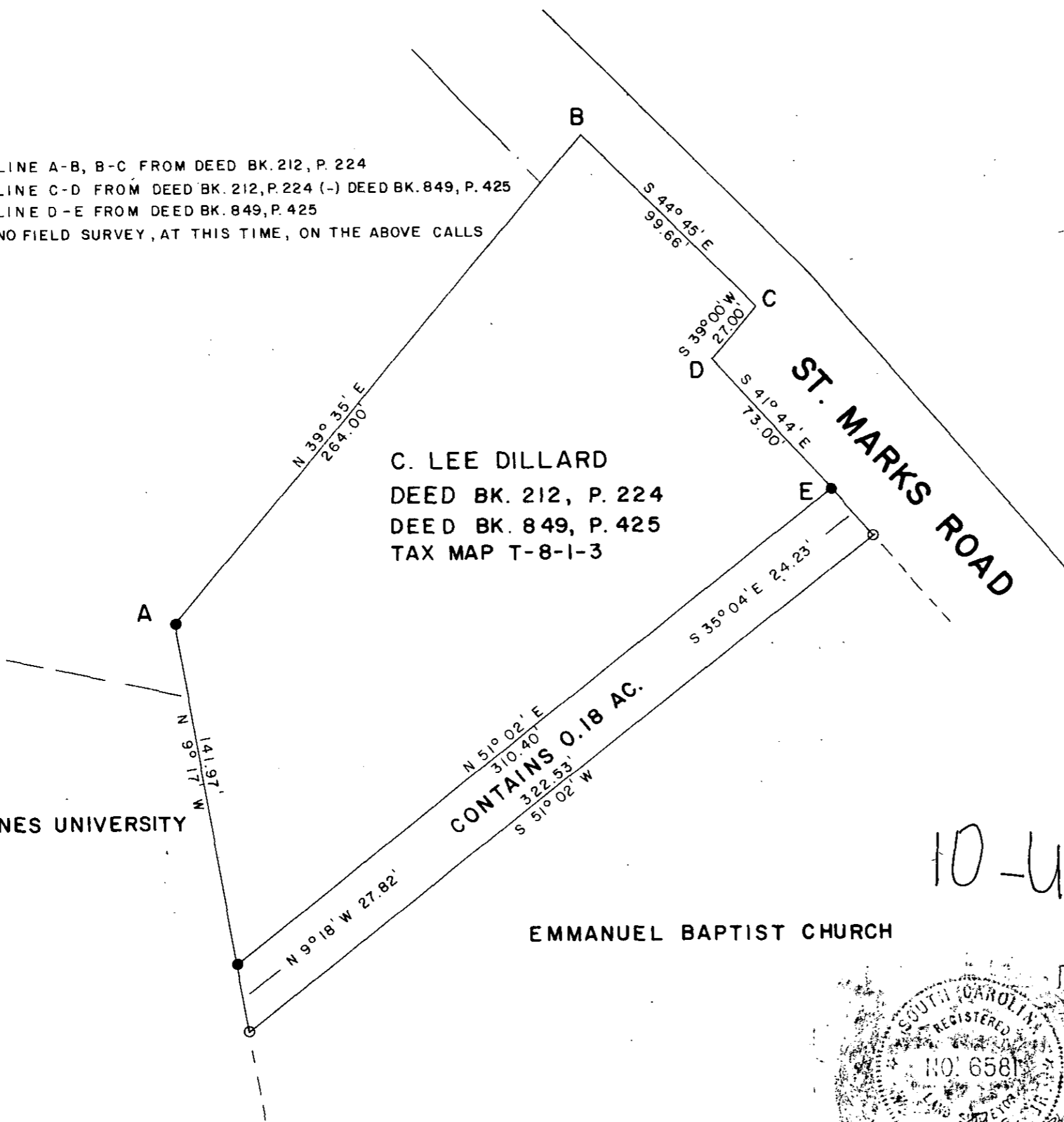

C. LEE DILLARD
DEED BK. 212, P. 224
DEED BK. 849, P. 425
TAX MAP T-8-1-3

BOB JONES UNIVERSITY

EMMANUEL BAPTIST CHURCH

CONTAINS 0.18 AC.

ST. MARKS ROAD

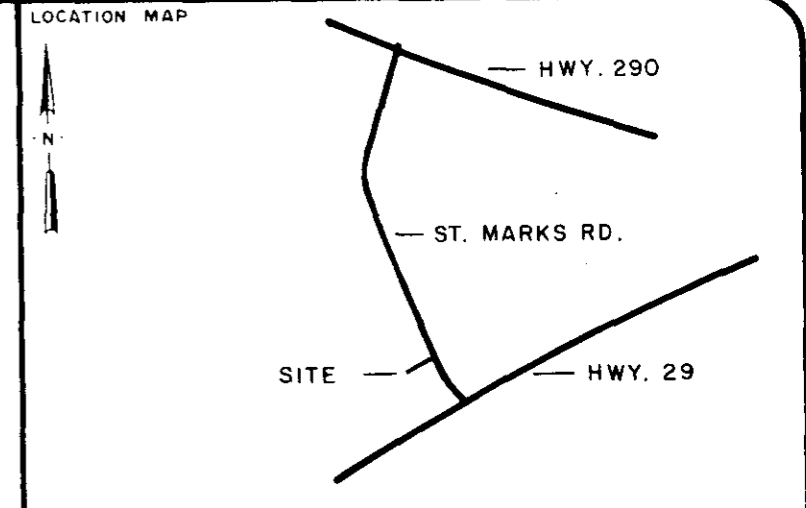
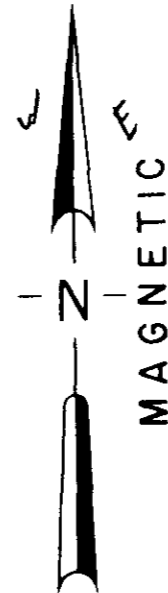

○	I.P. SET	◊	STONE
●	I.P. FOUND	⊙	R.R. SPIKE
⊕	NAIL & CAP SET	⊛	NAIL & CAP FOUND

I hereby certify that the ratio of precision of the field survey is 1/7000 as shown hereon and the area was determined by the coordinate method of area calculation

I hereby certify that the measurements as shown on this plot are correct and that there are no encroachments or projections other than shown.

This property is subject to all easements, zoning ordinances and rights of way, of record or not of record, if any.

REFERENCES: DEED BOOK 1013, PAGE 882
TAX MAP T-8-1-4

PROPERTY OF
HELEN M. WILSON
HAZEL M. DILLARD
MARY SUE M. MORTON
SURVEYED FOR

C. LEE DILLARD

GREENVILLE COUNTY SOUTH CAROLINA

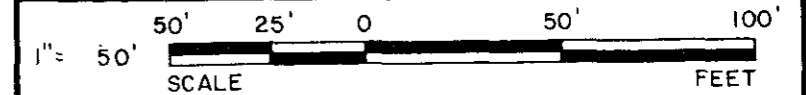

DRAWN	CHECK	DATE	JOB NO.
WCL	CB	7-16-1984	1681-125

LINDSEY & ASSOCIATES
HWY. 253 RT. 1, TAYLORS S.C. 29687
LAND & HYDROGRAPHIC SURVEYORS

10-4-32

2412

JUL 23 1984

THE GREAT SEAL OF THE STATE OF SOUTH CAROLINA
REGISTERED
NO. 6581
LINDSEY & ASSOCIATES
LAND SURVEYORS
W.C. Lindsey, Jr. 7/16/84
SIGNATURE DATE

JUL 23 11 02 AM '84
DONNIE S. TARKERSLEY
R.H.C.

THE PRINT MACHINE, INC. N44025