

MICROFILMED

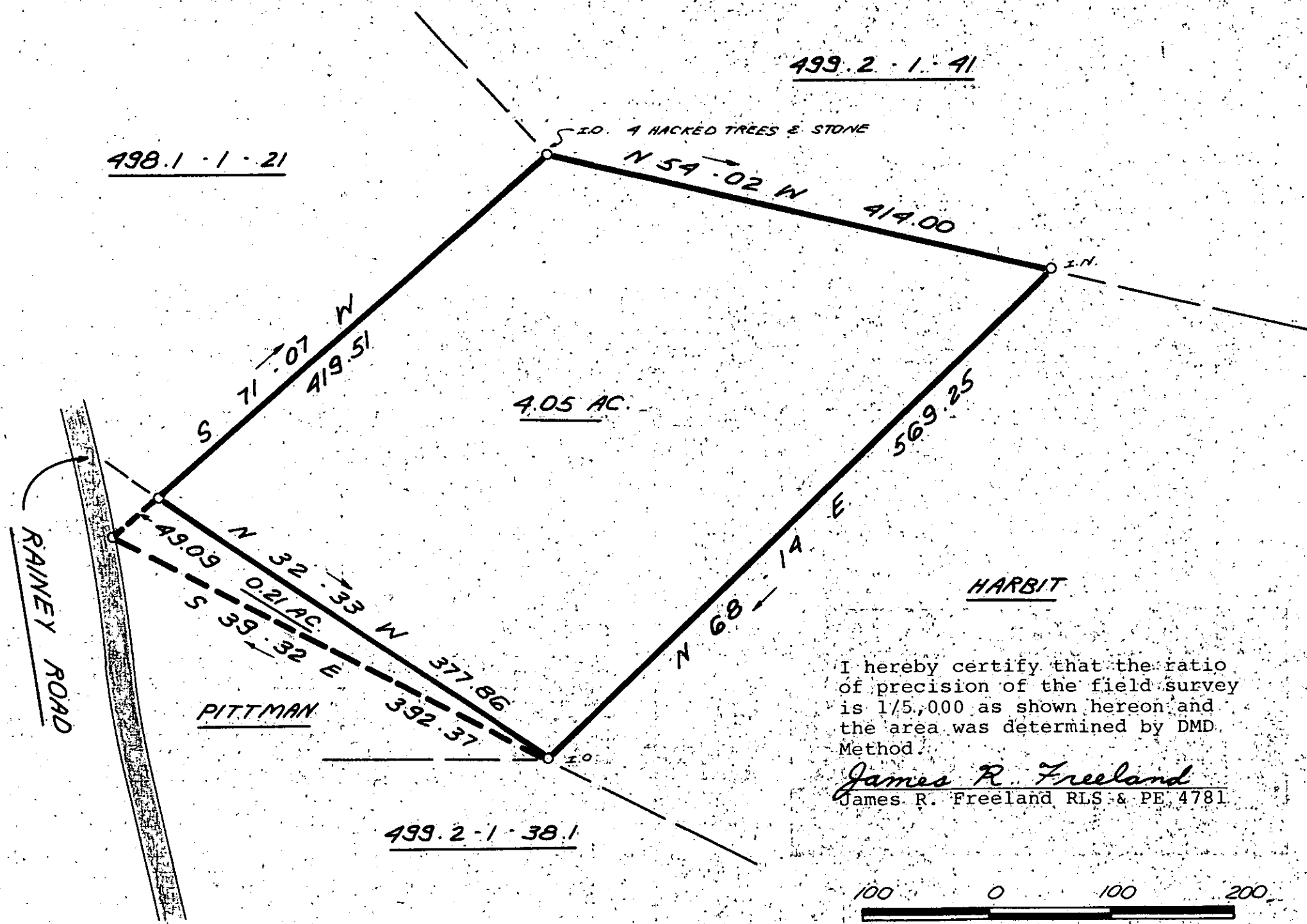

I hereby certify that the ratio of precision of the field survey is 1/5,000 as shown hereon and the area was determined by DMD Method.

James R. Freeland
James R. Freeland RLS & PE 4781

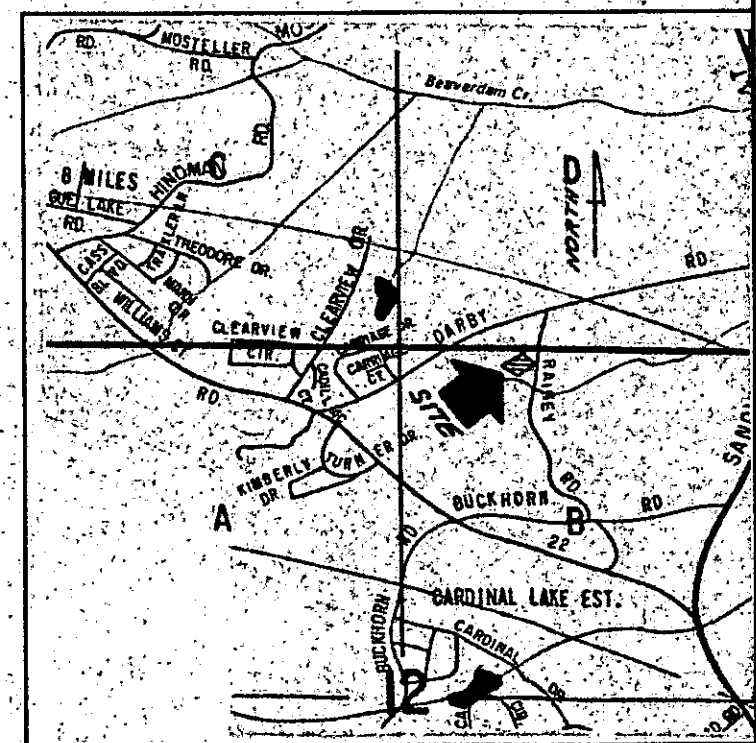

FILED
GREENVILLE CO. S.C.
JUL 18 12 00 PM '84
DONNIE S. TINKERSLEY
R.M.C.

10-u-21

1981

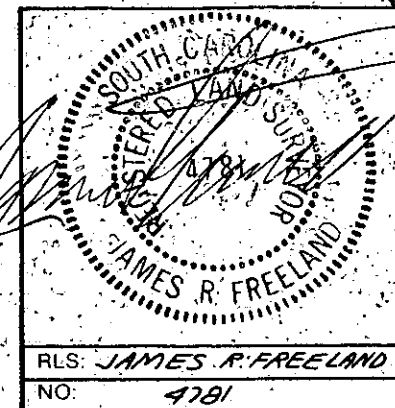

STATE OF SOUTH CAROLINA
GREENVILLE COUNTY

SURVEY FOR
GARY G. HARBIT
CLAUDIA B. HARBIT

FREELAND & ASSOCIATES
Engineers • Land Surveyors
318 WEST STONE AVENUE
GREENVILLE, S.C.
(803) 271-4924

PLAT BOOK	
DEED BOOK	1009-171
TAX MAP PT.	499.2-1-40
PARTY, CHIEF	B.C.
DRAWN	K.E.G.
DATE	JULY 16, 1984
DWG. NO.	11481-6