

MICROFILMED

Property of Charles A. and Jewel H. Buckner

0.85 Acre on U.S. Hwy 20
Grove Township
Greenville County, Piedmont, South Carolina

A portion of lot 12 of a subdivision of property of R.E. Dalton
Plat Ref.: Book "S", Pg. 14415. Recd. Plat: Vol 1209, Pg. 766
Block Book Ref.: 615-4-1-41

Survey and division made this date: 7-6-84

Drawing Scale: 1" = 30'

FILED
GREENVILLE CO. S.C.
JUL 12 8 43 AM '84
DONNIE S. PARKERSLEY
R.M.C.

N.I.P. 25' from 4 Hwy 20

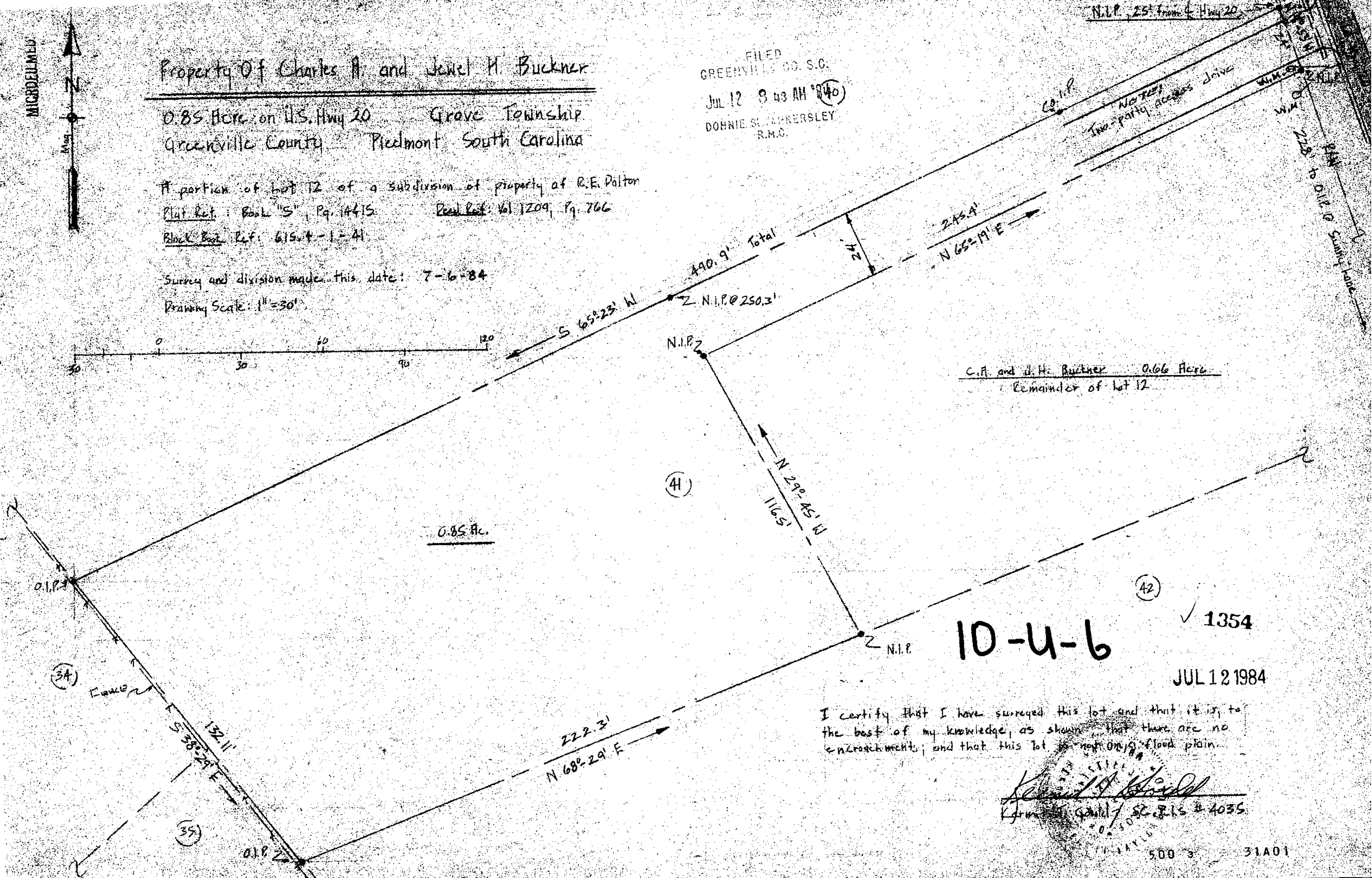
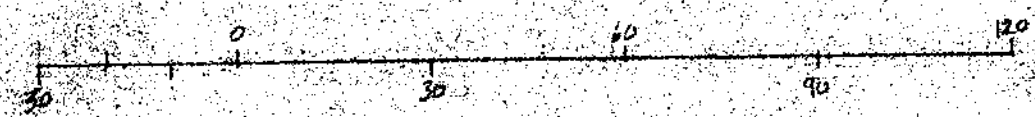

C.A. and J.H. Buckner 0.66 Acre
Remainder of lot 12

(41)

(42)

10-4-6

✓ 1354

JUL 12 1984

I certify that I have surveyed this lot and that it is, to the best of my knowledge, as shown that there are no encroachments; and that this lot is not on a flood plain.

Richard A. ...
Surveyor
S.C. S.I.S. # 4035