

MICROFILMED

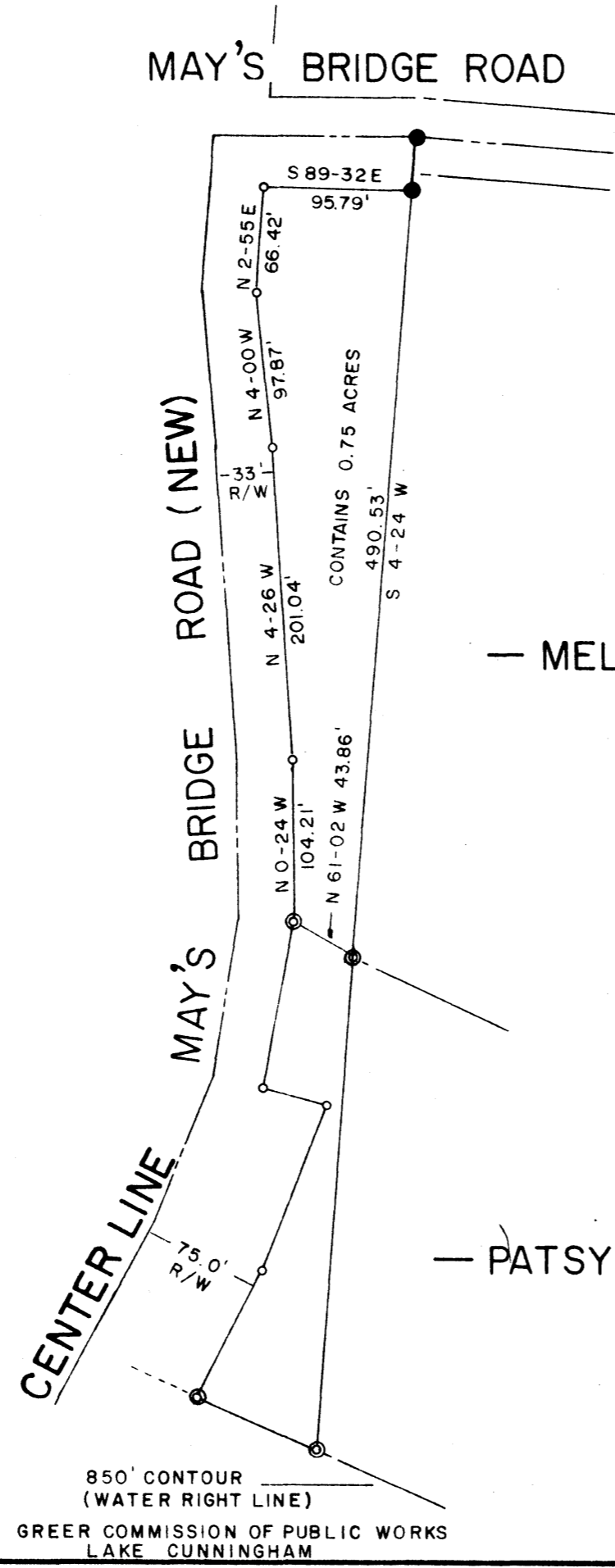

— MELISSA L. SEARCY —

— PATSY F. DOBSON —

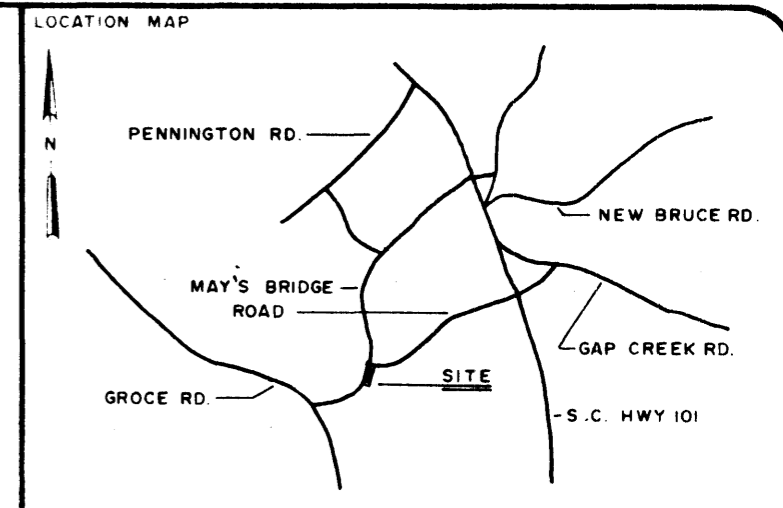
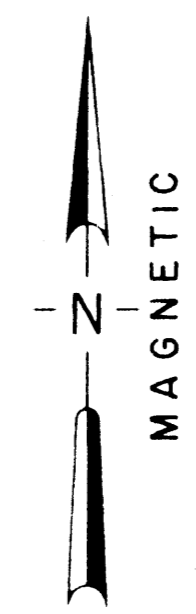

LEGEND

○	IP SET	◊	STONE
●	IP FOUND	⊙	RR SPIKE
⊕	NAIL & CAP SET	⊛	NAIL & CAP FOUND

I hereby certify that the ratio of precision of the field survey is 1/7000 as shown hereon and the area was determined by the coordinate method of area calculation

I hereby certify that the measurements as shown on this plat are correct and that there are no encroachments or projections other than shown.

This property is subject to all easements, zoning ordinances and rights of way, of record or not of record, if any.

REFERENCES: TAX MAP 633.2-1-24
DEED BOOK 1021, PAGE 920

✓ PROPERTY OF
GREER COMMISSION OF
PUBLIC WORKS

SURVEYED FOR ✓
MELISSA L. SEARCY

GREENVILLE COUNTY SOUTH CAROLINA

1" = 100' SCALE FEET

DRAWN M G	CHECK W C L	DATE JUNE 7, 1984	JOB NO 1630-H-149
--------------	----------------	----------------------	----------------------

LINDSEY & ASSOCIATES
HWY 253 RT 1, TAYLORS S.C. 29687
LAND & HYDROGRAPHIC SURVEYORS

10T-45

3953

FILED
GREENVILLE CO. S.C.
Aug 3 3 55 PM '84
DONNIE S. TANKERSLEY
R.M.C.

850' CONTOUR
(WATER RIGHT LINE)
GREER COMMISSION OF PUBLIC WORKS
LAKE CUNNINGHAM

SOUTH CAROLINA
REGISTERED
NO. 6581
LAND SURVEYOR
W. E. Lindsey
SIGNATURE

6/7/84
DATE